VISIT…

LANZAROTE Caliente.COM

THE PIANO SOLOS OF

RICHARD CLAYDERMAN

Music of Love

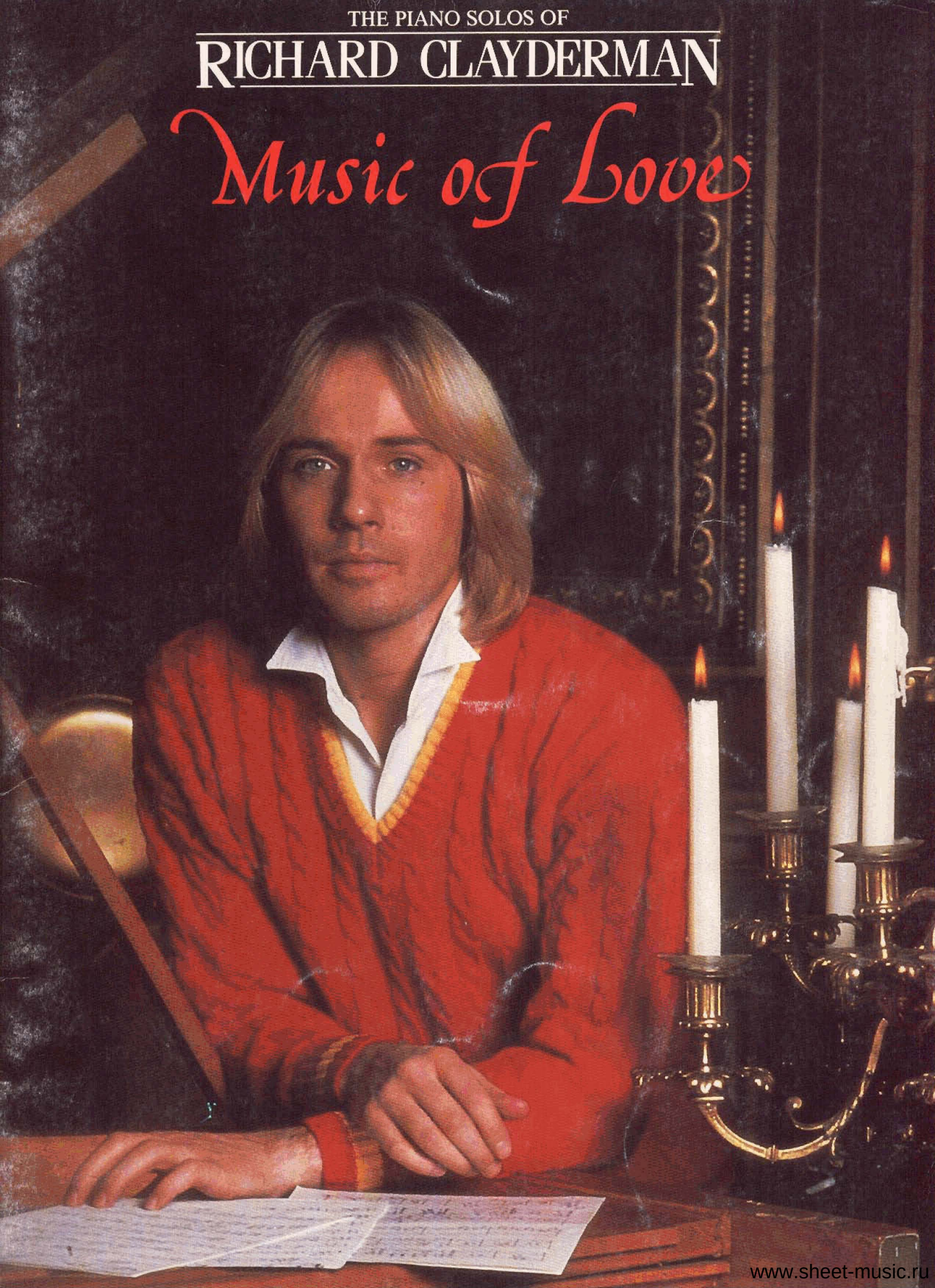

www.sheet-music.ru

THE PIANO SOLOS OF

RICHARD CLAYDERMAN

Music of Love

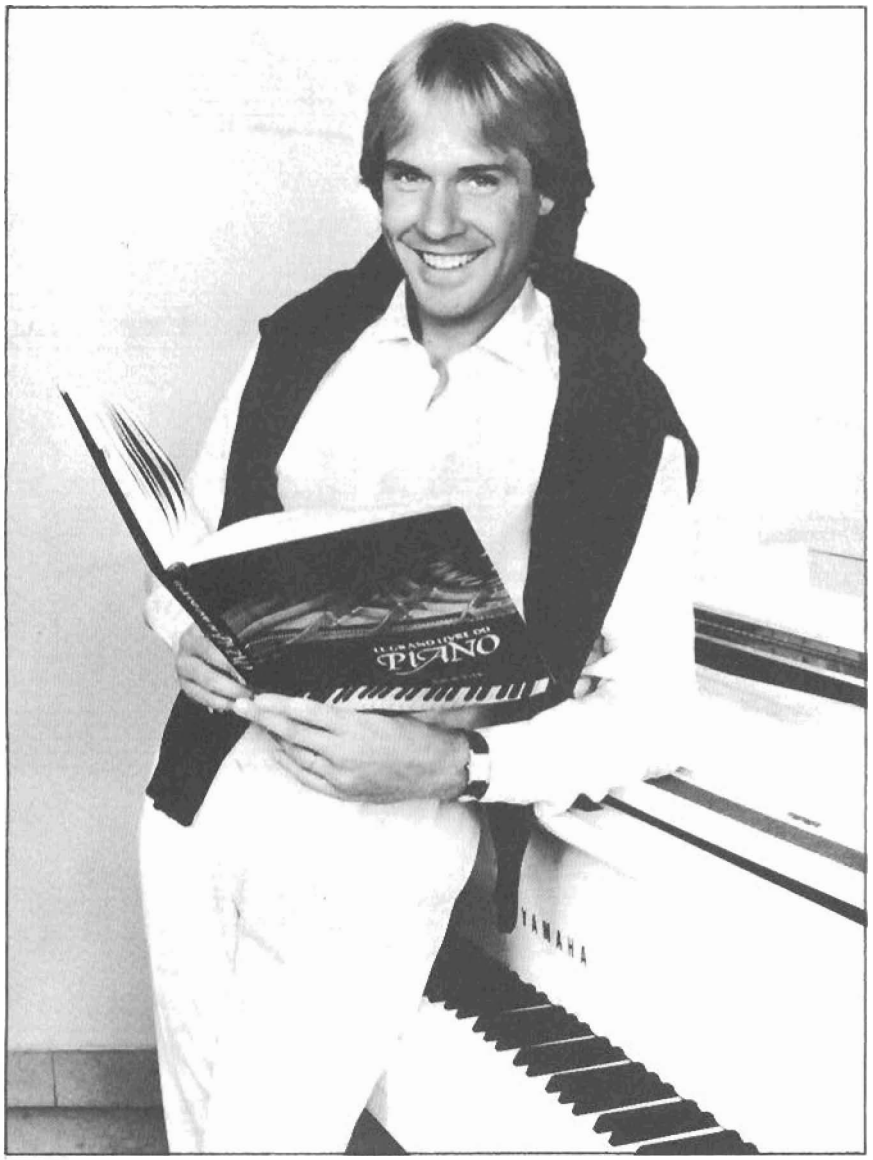

2 Ballade Pour Adeline

5 Barcarolle

8 Don't Cry For Me Argentina

12 Feelings

20 Guantanamera

16 La Vie En Rose

28 Lara's Theme

23 Liebestraum

30 Love Is A Many-Splendored Thing

33 Love Is Blue

36 Love Story

40 Medley: La Mer/Yesterday/Till

46 Moon River

56 Romeo And Juliet

62 Serenade (Schubert)

51 Sonate au clair de lune (Moonlight Sonata

58 Strangers In The Night

54 Träumerei

HAL•LEONARD CORPORATION

7777 W. Bluemound Rd. P.O. Box 13819 Milwaukee, WI 53213

For all works contained herein:
Unauthorized copying, arranging, adapting, recording or public performance is an infringement of copyright
Infringers are liable under the law.

www.sheet-music.ru

BALLADE POUR ADELINE

Music by PAUL DE SENNEVILLE

Slowly

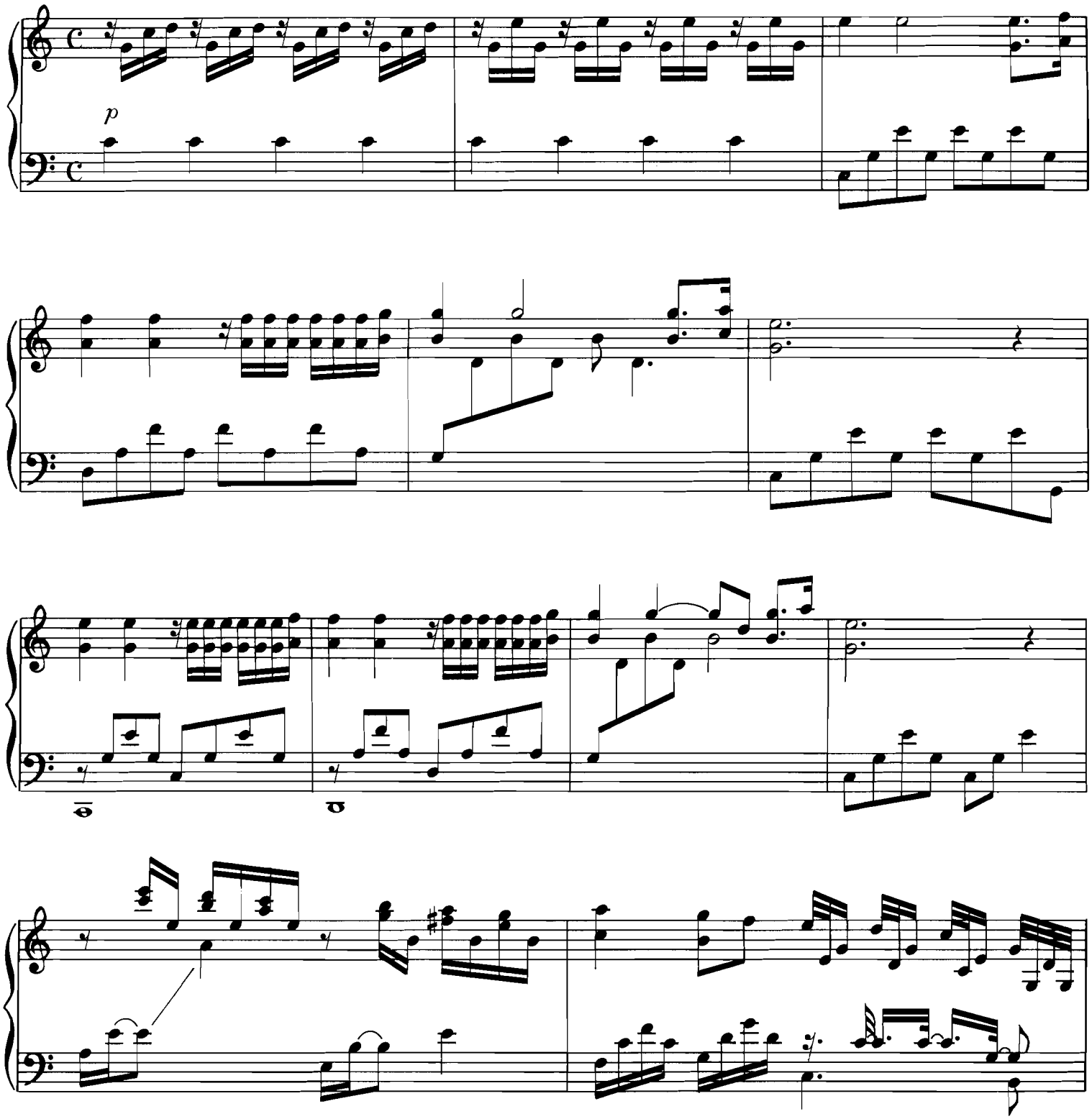

© 1984 by Coronet-Delphine, Inc. for the United States and Canada.
SOLE SELLING AGENT: Ivan Mogull Music Corporation.

www.sheet-music.ru

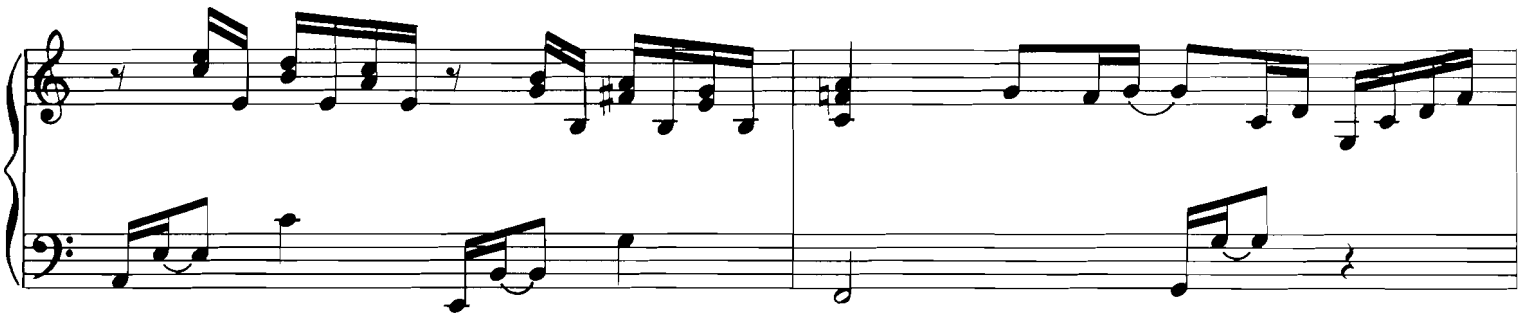

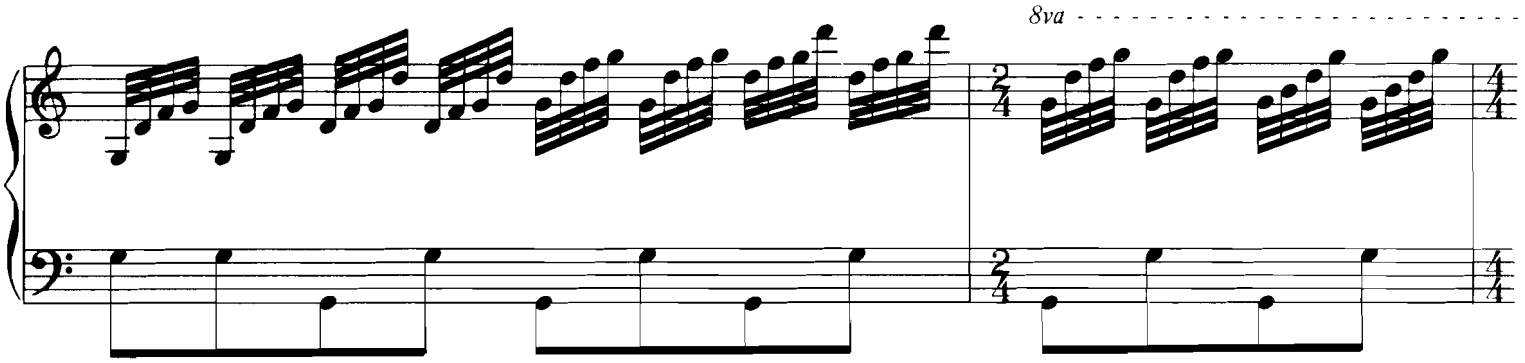

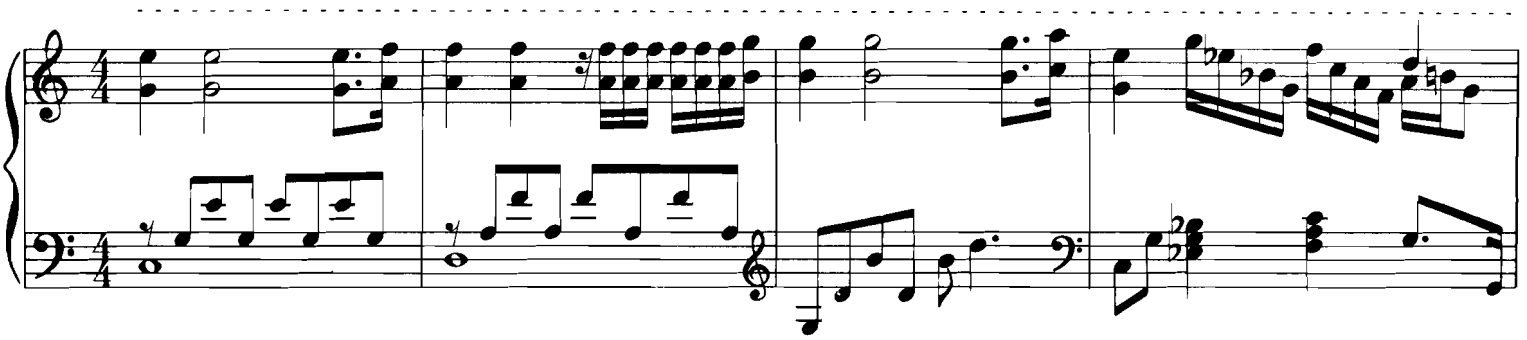

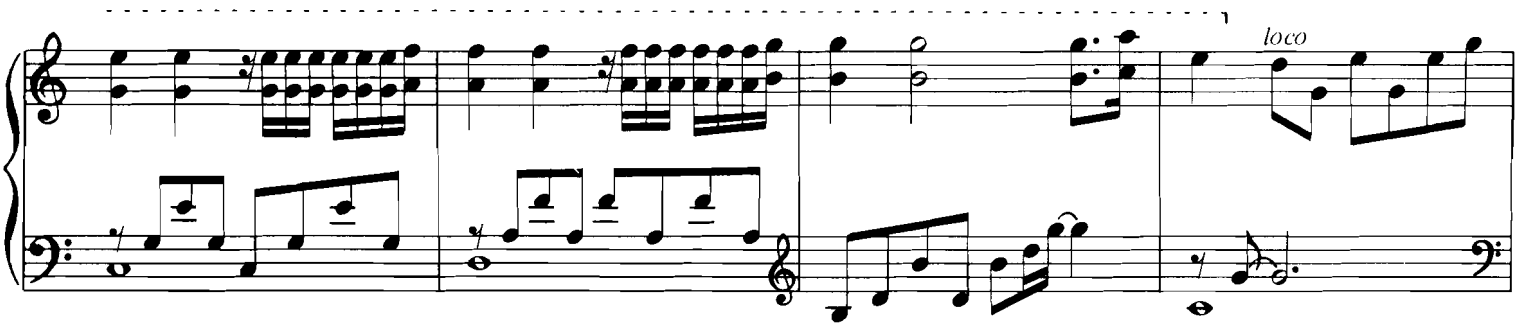

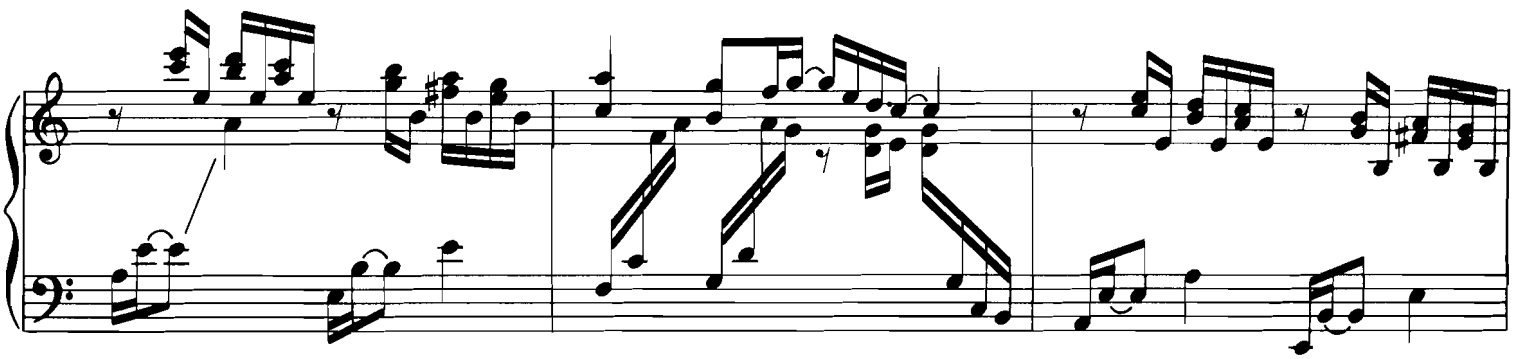

www.sheet-music.ru

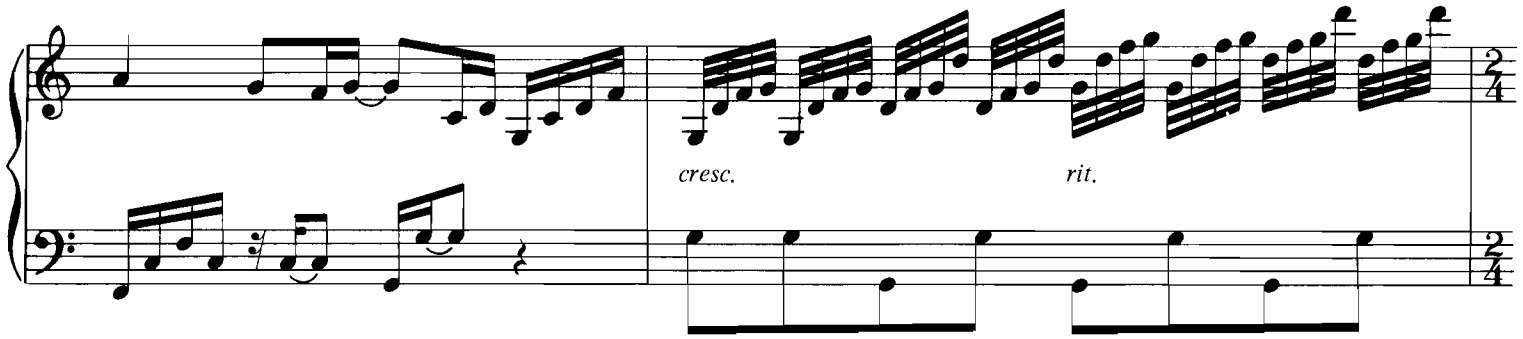

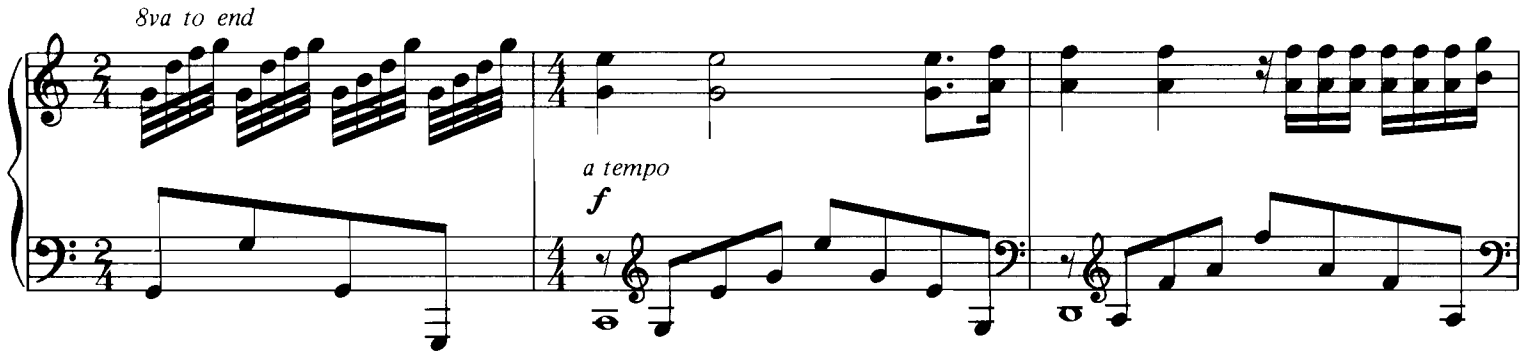

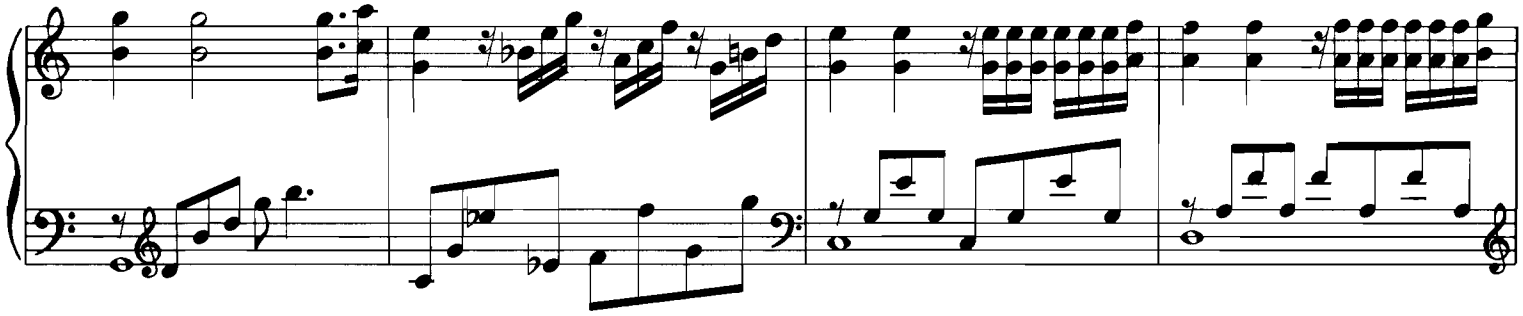

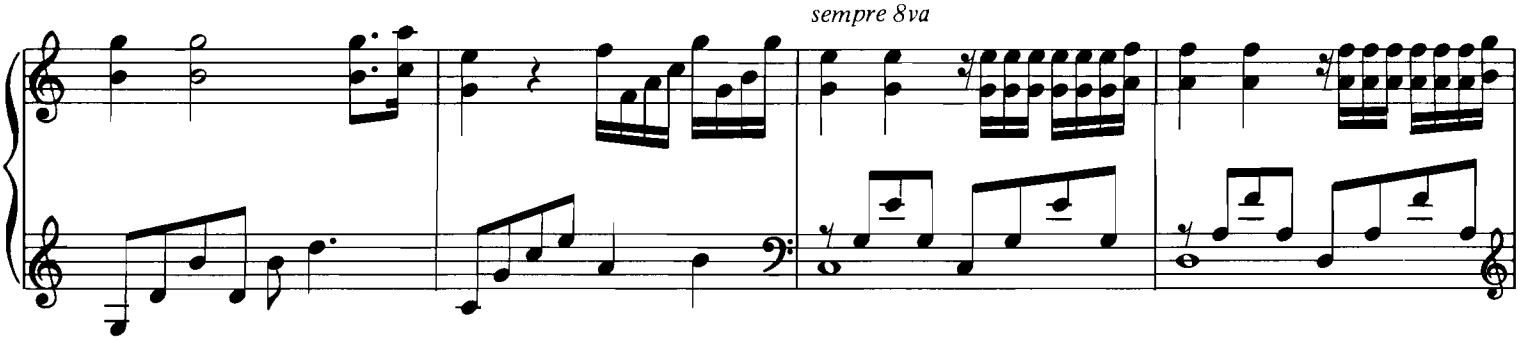

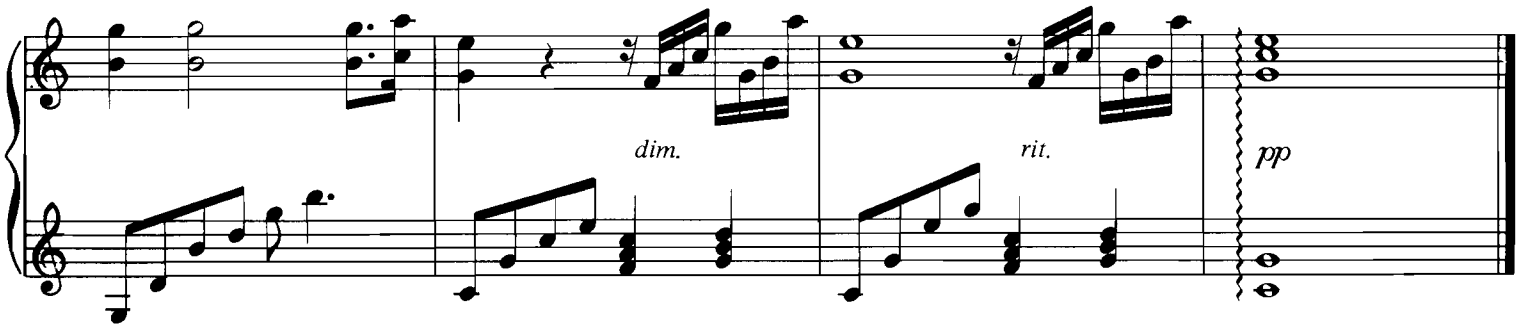

www.sheet-music.ru

BARCAROLLE

Music by J. OFFENBACH
Arranged by O. TOUSSAINT/G. SALESSES

Moderately

p

ritard.

a tempo
mp

© 1984 by La Adeline Music Co. for the United States and Canada.
SOLE SELLING AGENT: Ivan Mogull Music Corporation.

www.sheet-music.ru

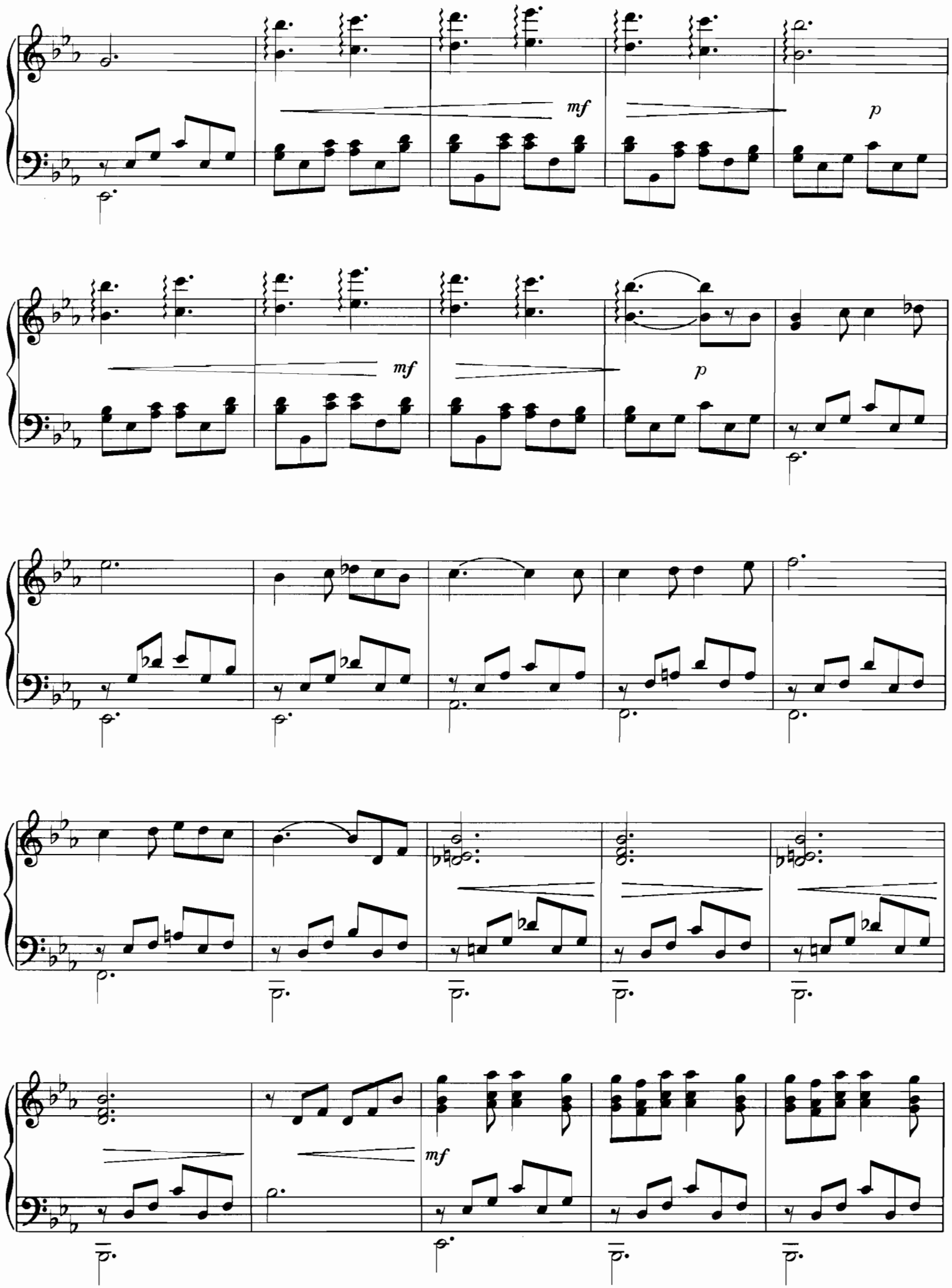

www.sheet-music.ru

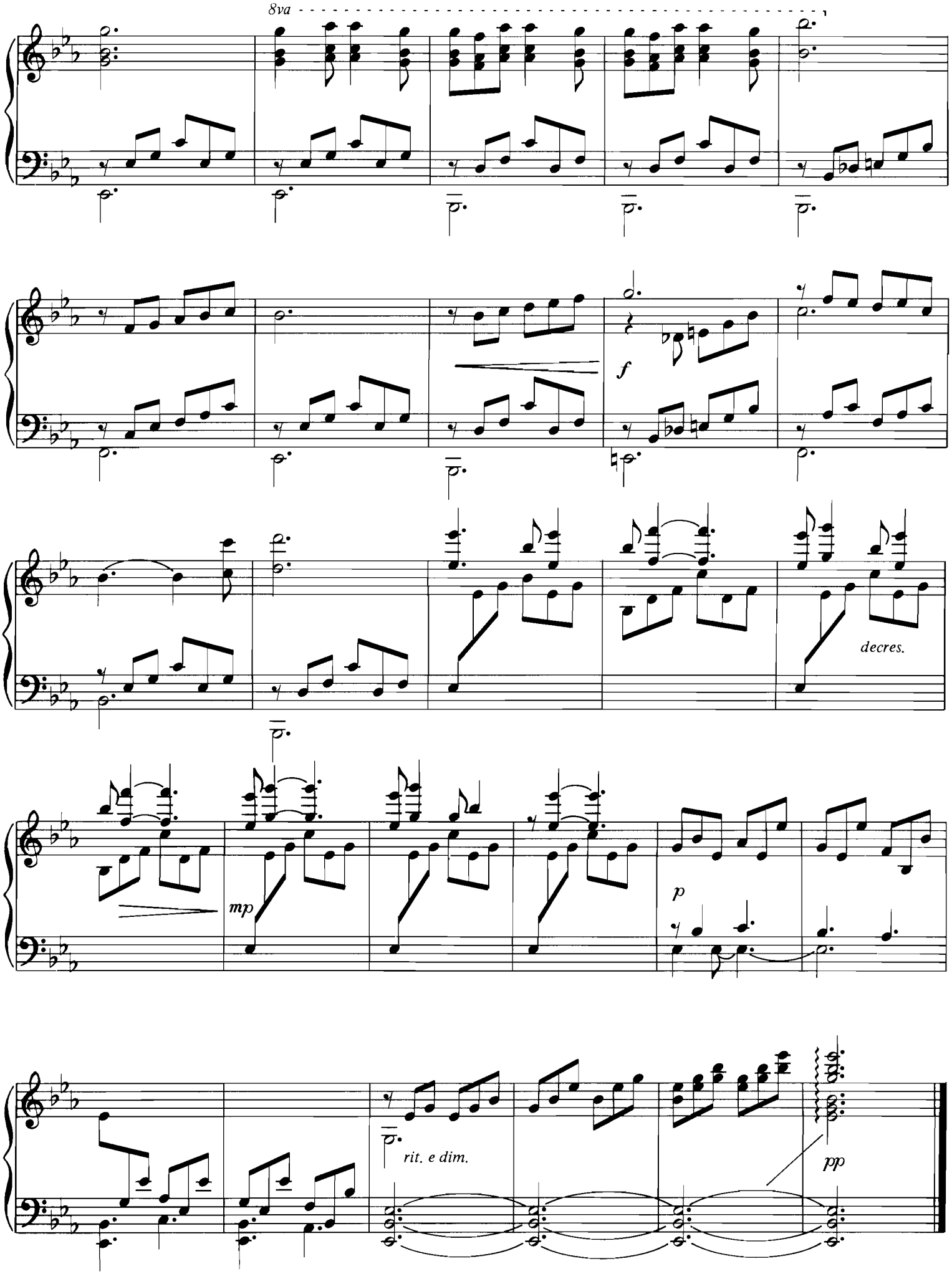

www.sheet-music.ru

DON'T CRY FOR ME ARGENTINA

(From the opera "EVITA")

Lyric by TIM RICE
Music by ANDREW LLOYD WEBBER

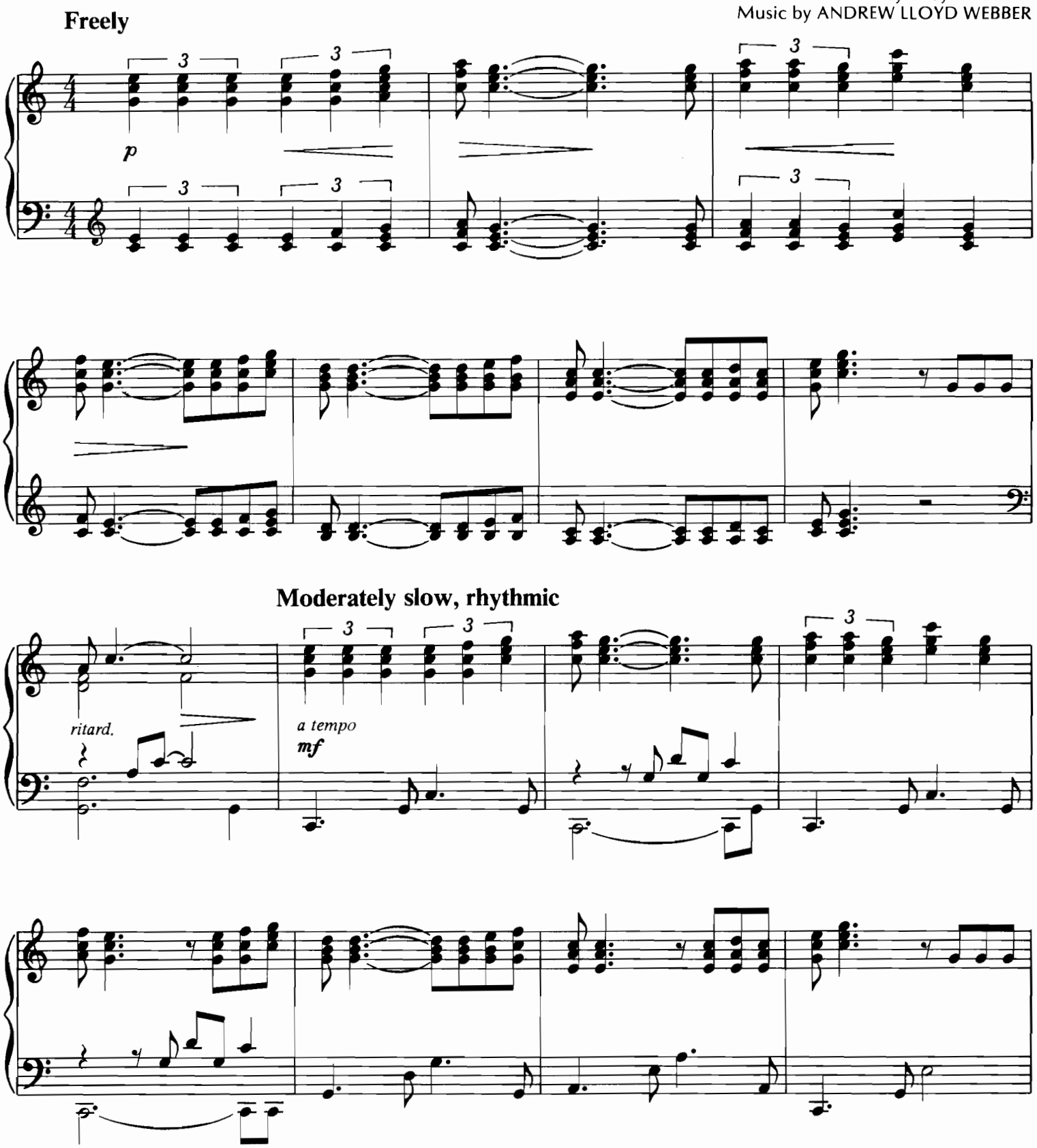

© Copyright 1976, 1977, 1984 by Evita Music Ltd., London, England
Sole Selling Agent Leeds Music Corporation (MCA), New York, NY for Entire Western Hemishpere.
USED BY PERMISSION ALL RIGHTS RESERVED

www.sheet-music.ru

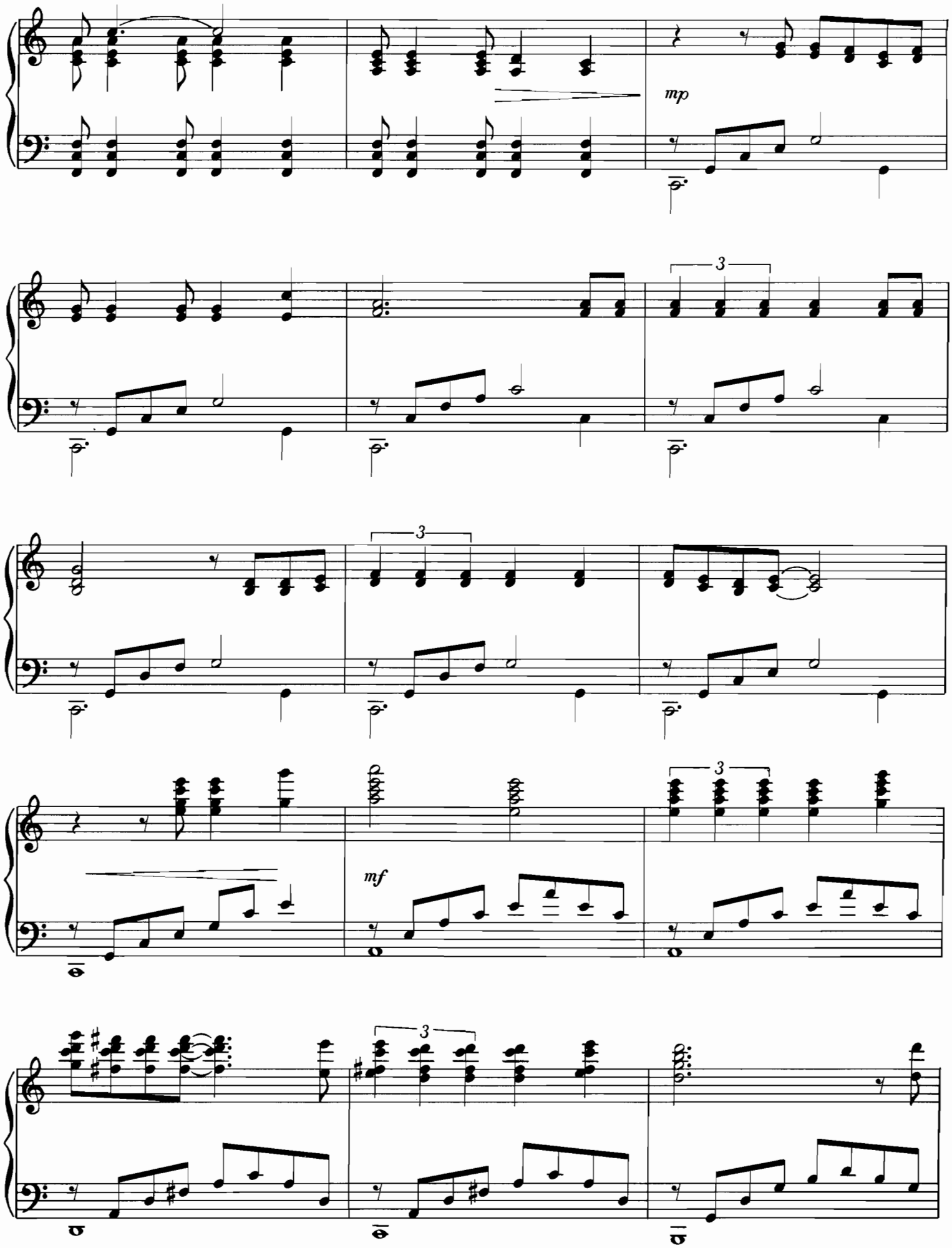

www.sheet-music.ru

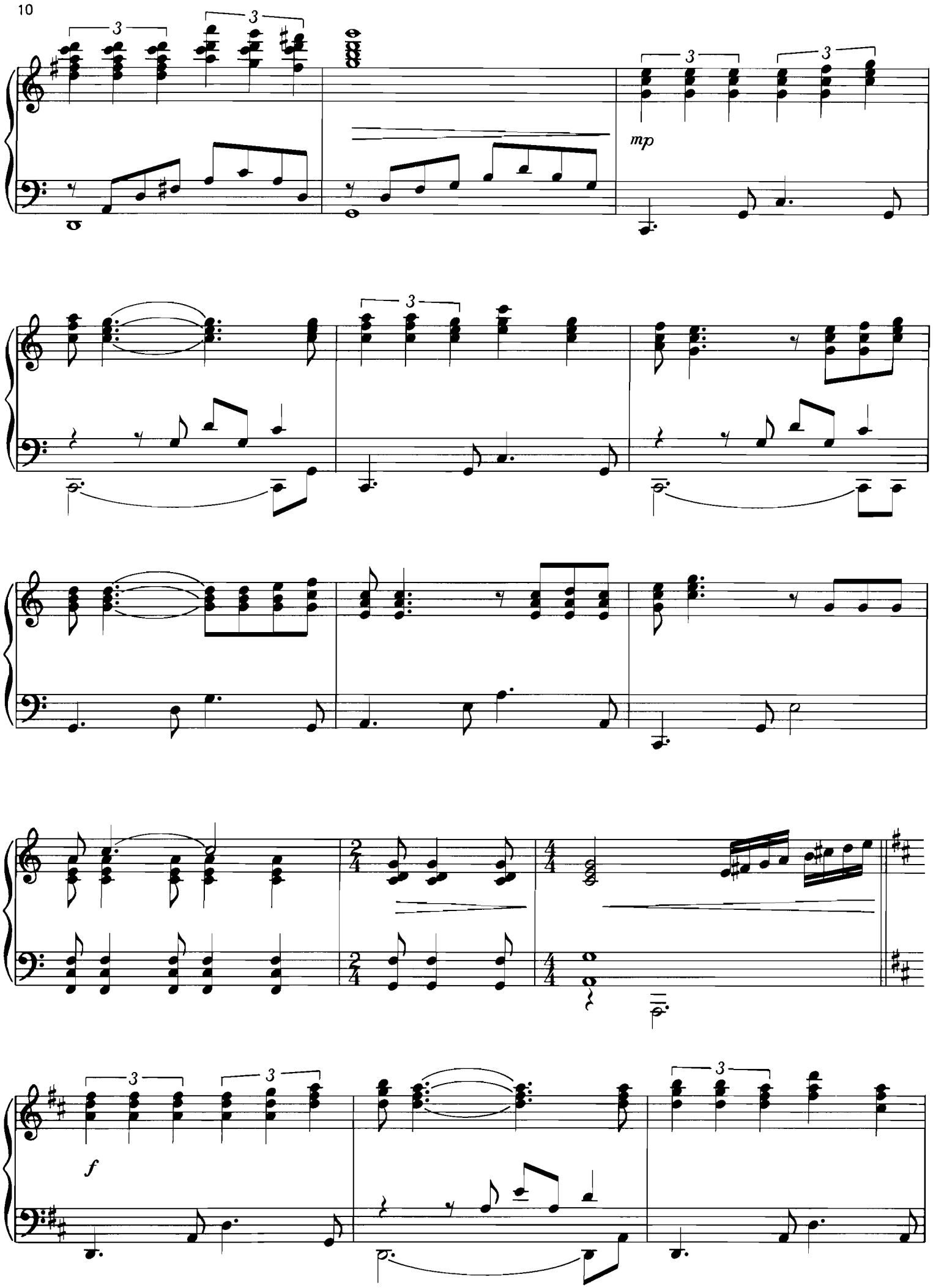

www.sheet-music.ru

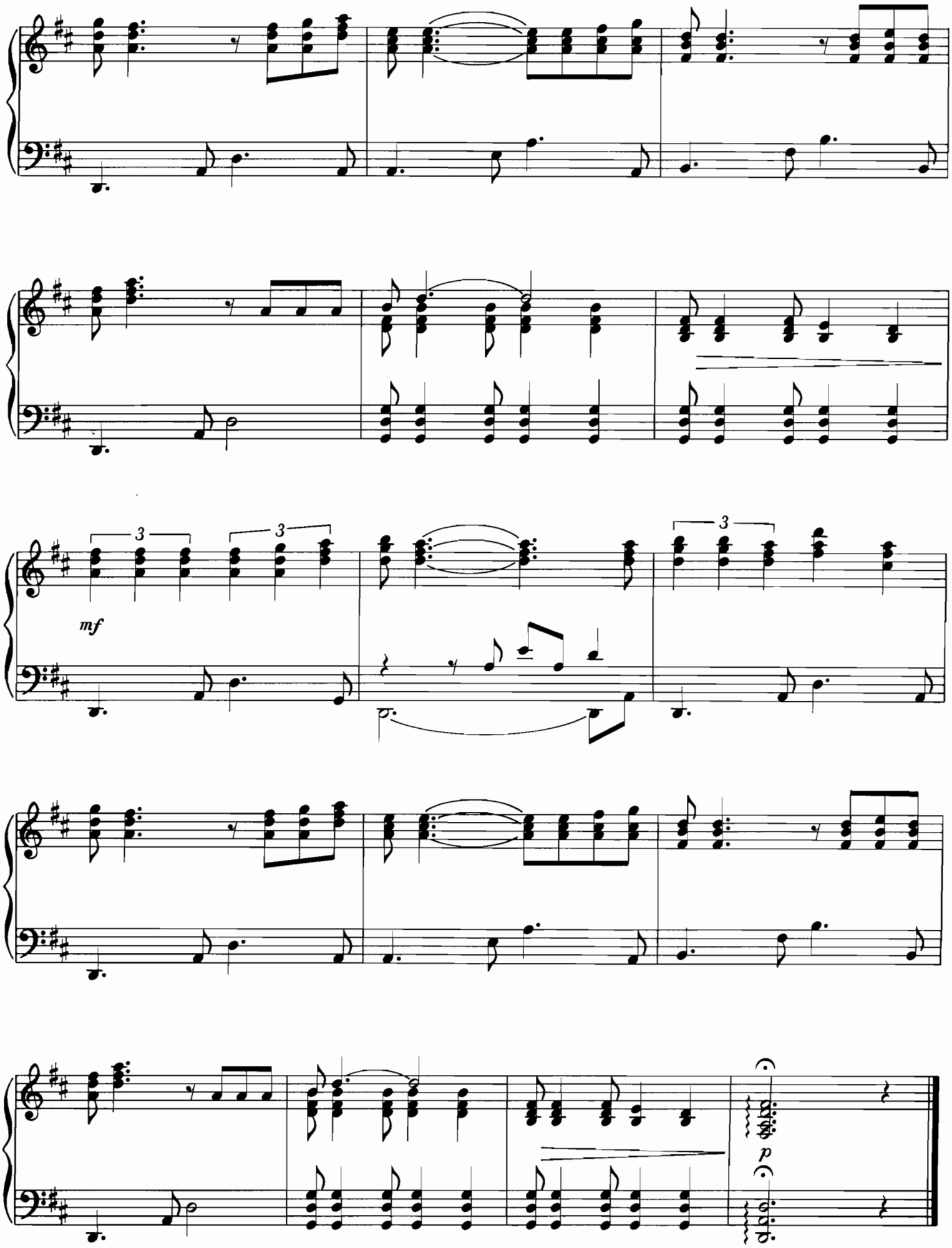

www.sheet-music.ru

FEELINGS
(¿DIME?)

English words and music by MORRIS ALBERT
Spanish lyric by THOMAS FUNDORA

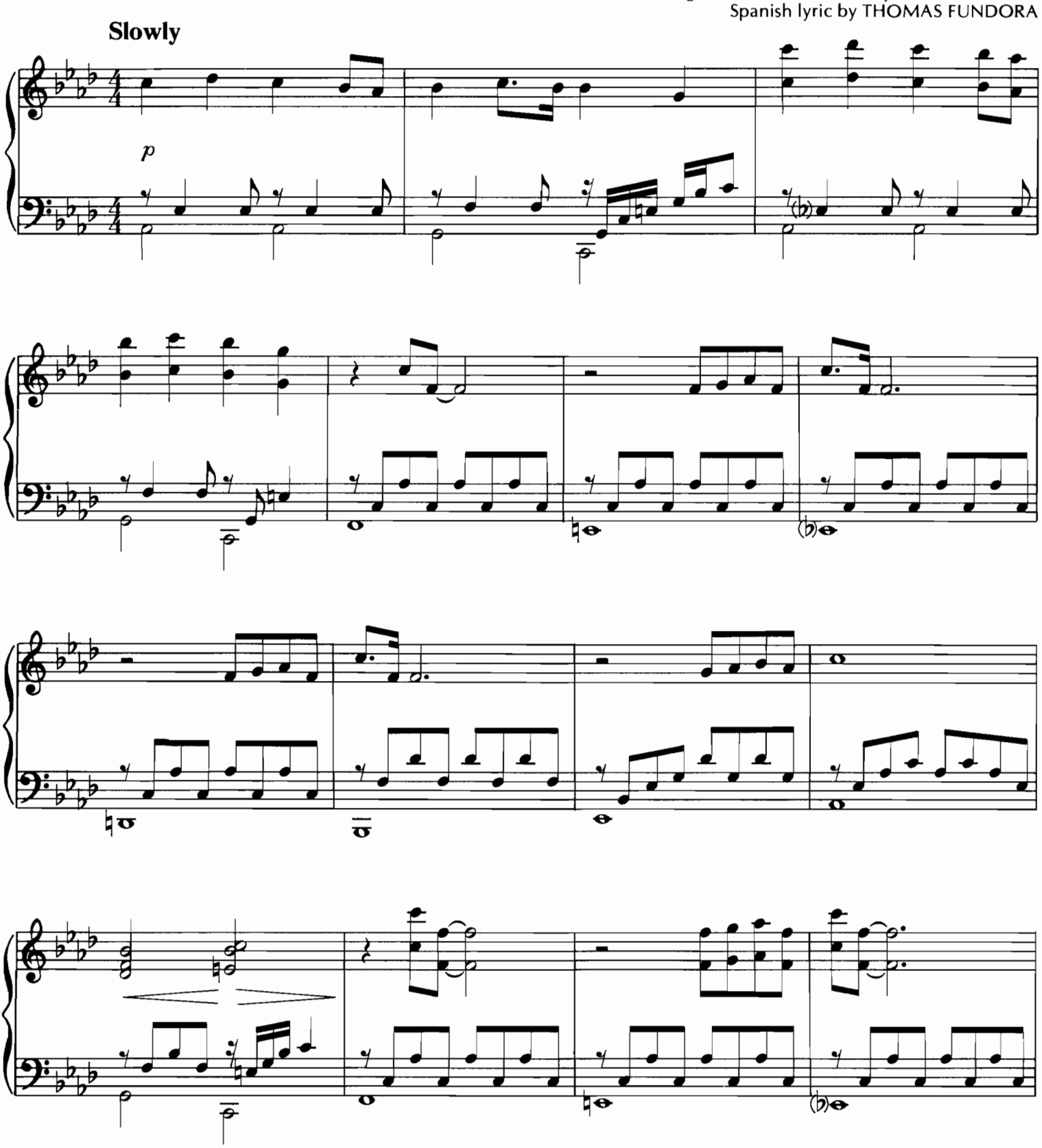

Copyright © 1974, 1984 by Editora Augusta Ltda. - Avenida Ipiranga, 1100 - Sao Paulo, Brasil
All rights for U.S.A. and Canada assigned to Fermata International Melodies, Inc., 6290 Sunset Blvd., Hollywood, CA 90028 U.S.A.
International Copyright Secured Made in U.S.A. All Rights Reserved

www.sheet-music.ru

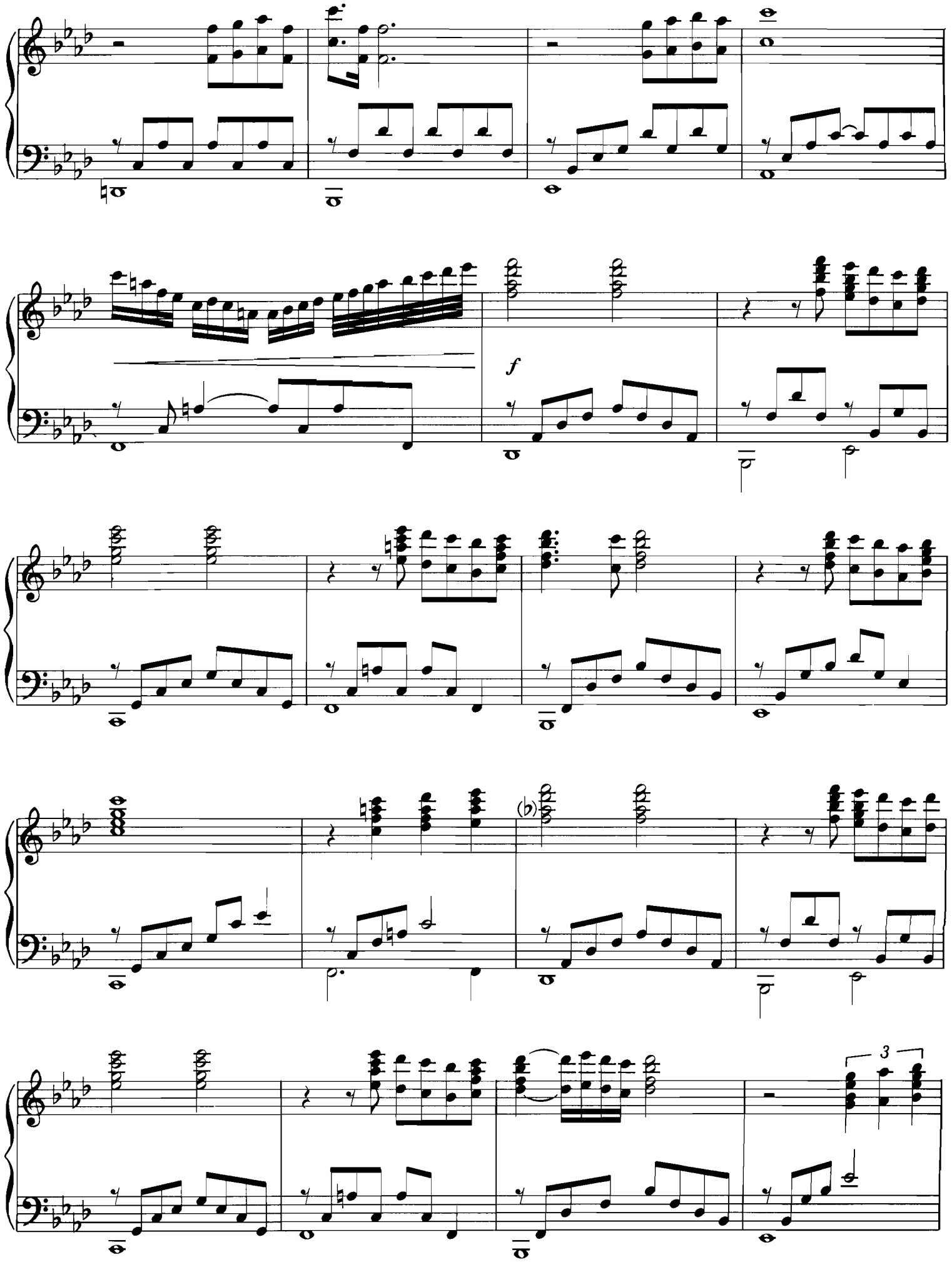

www.sheet-music.ru

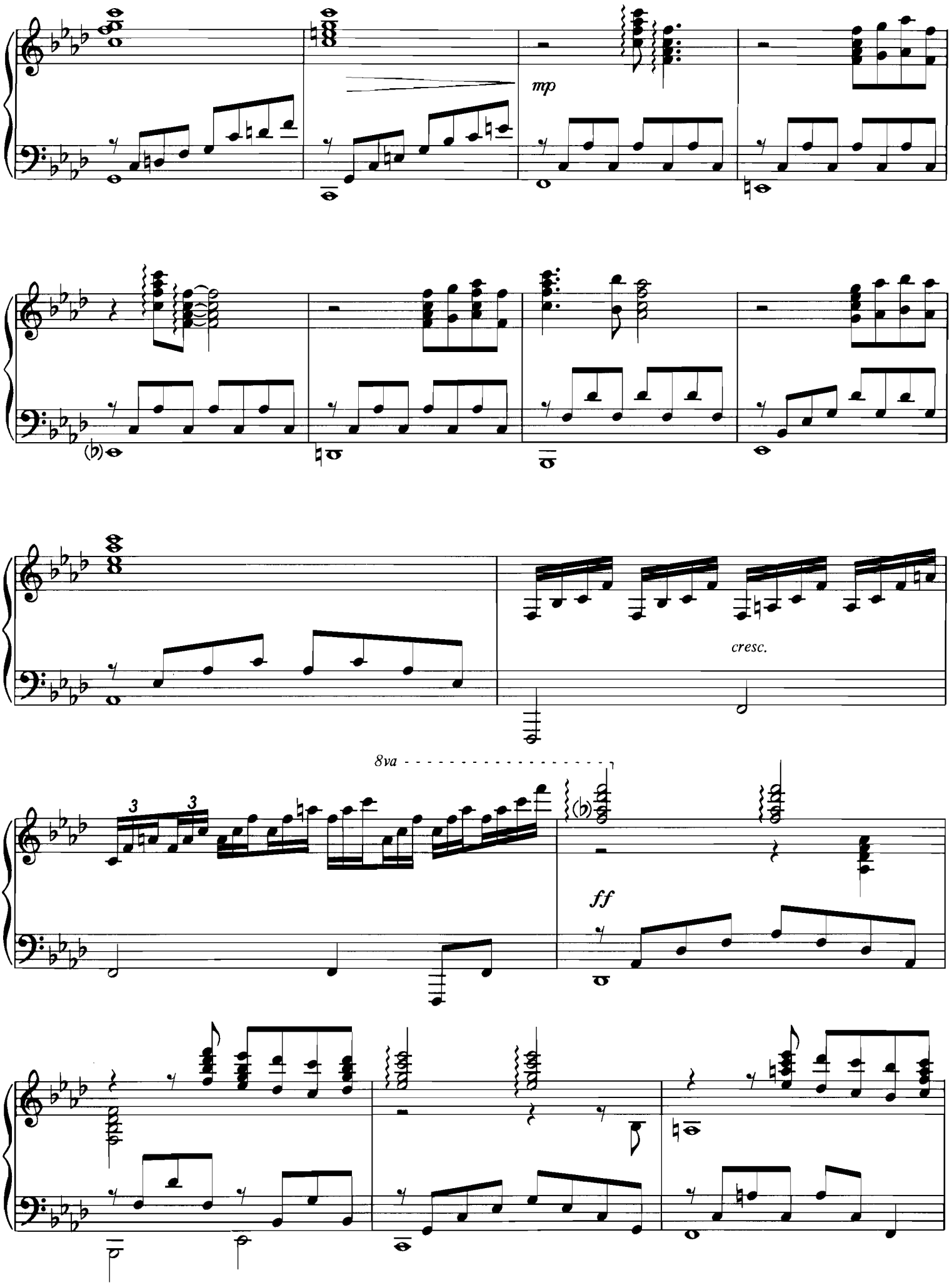

www.sheet-music.ru

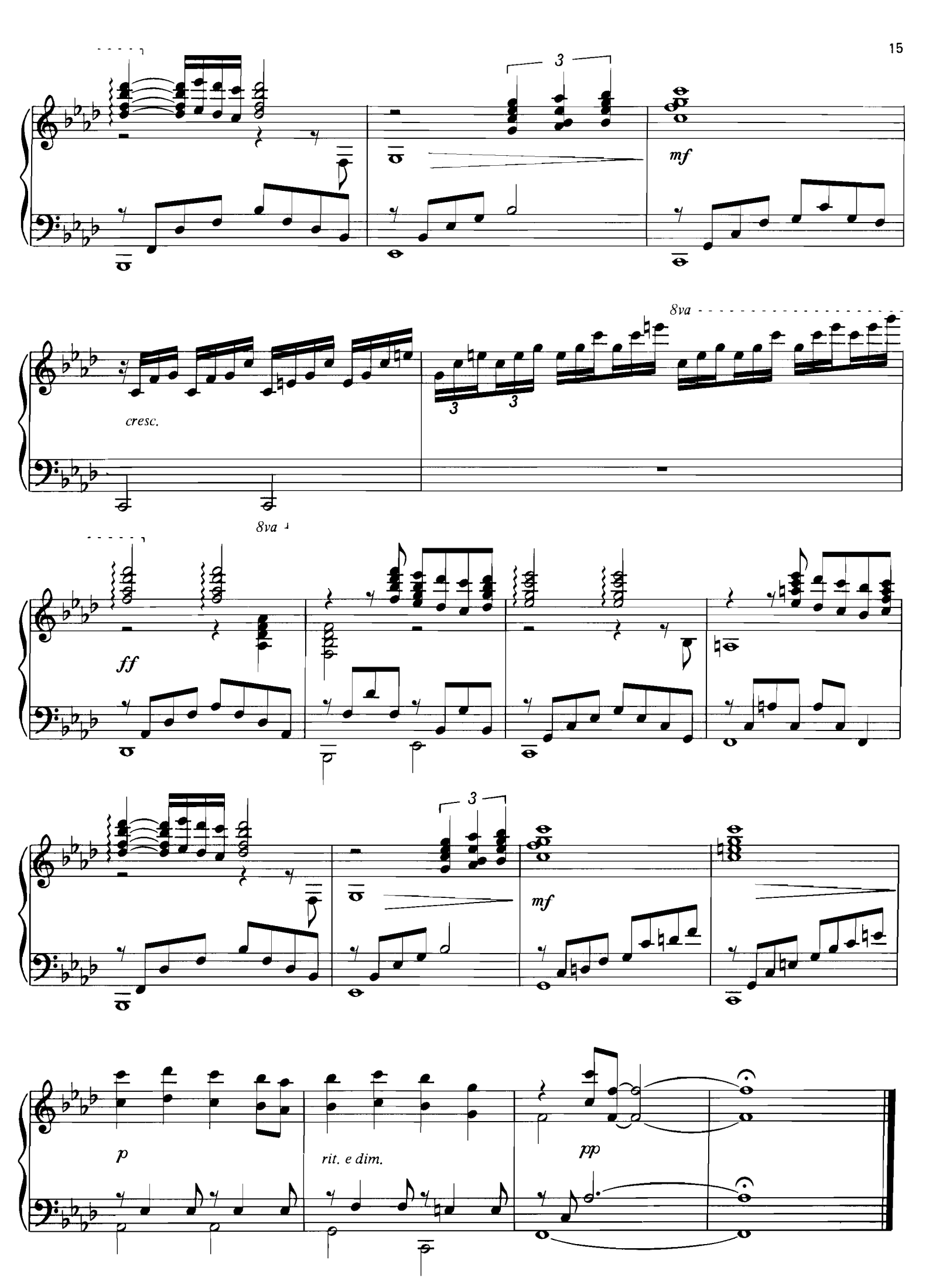

www.sheet-music.ru

LA VIE EN ROSE

French Words by EDITH PIAF
English Words by MACK DAVID
Music by LOUIGY

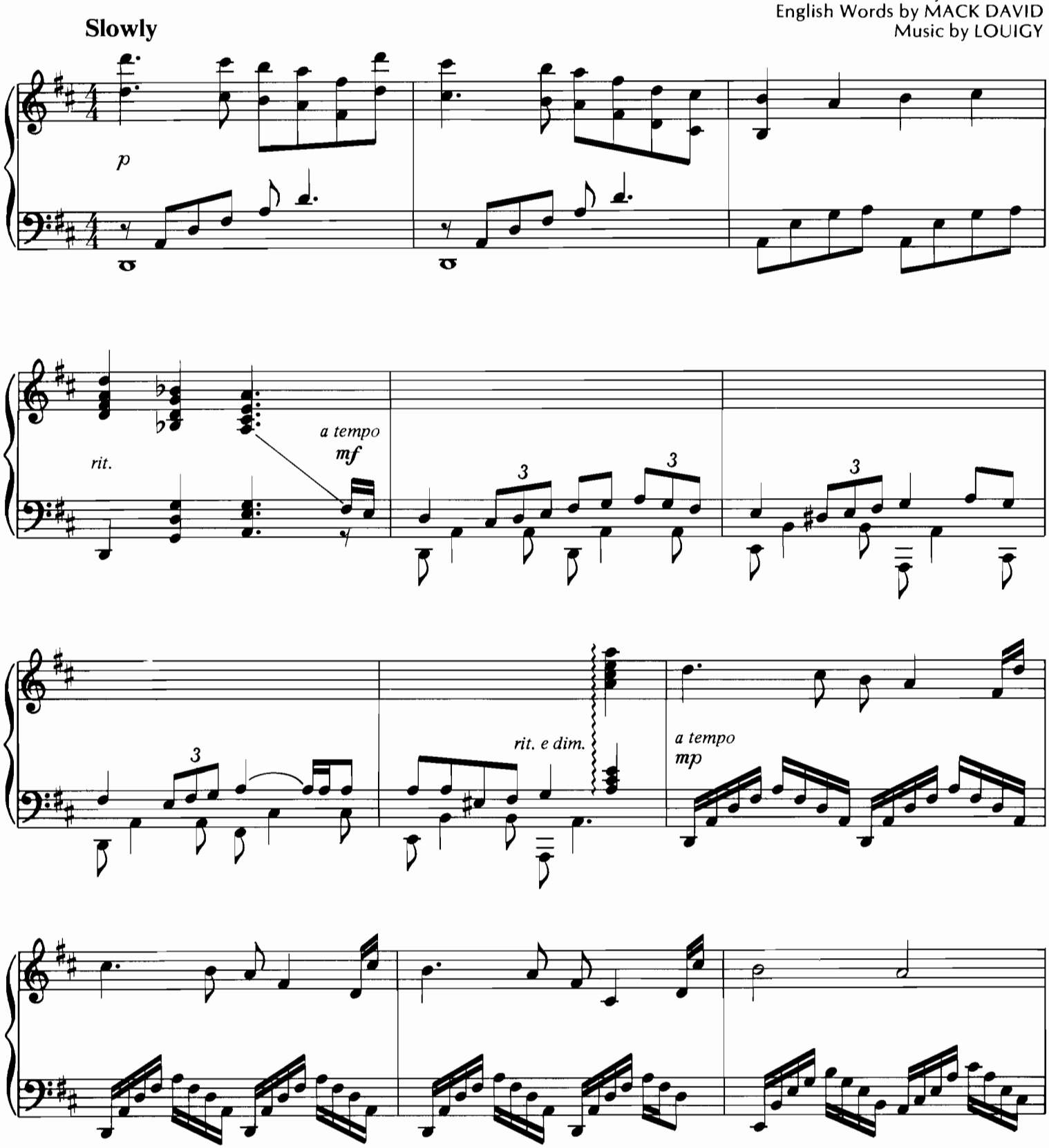

© 1947 EDITIONS ARPEGE, PARIS
© 1950 WARNER BROS. INC.
All Rights Reserved

www.sheet-music.ru

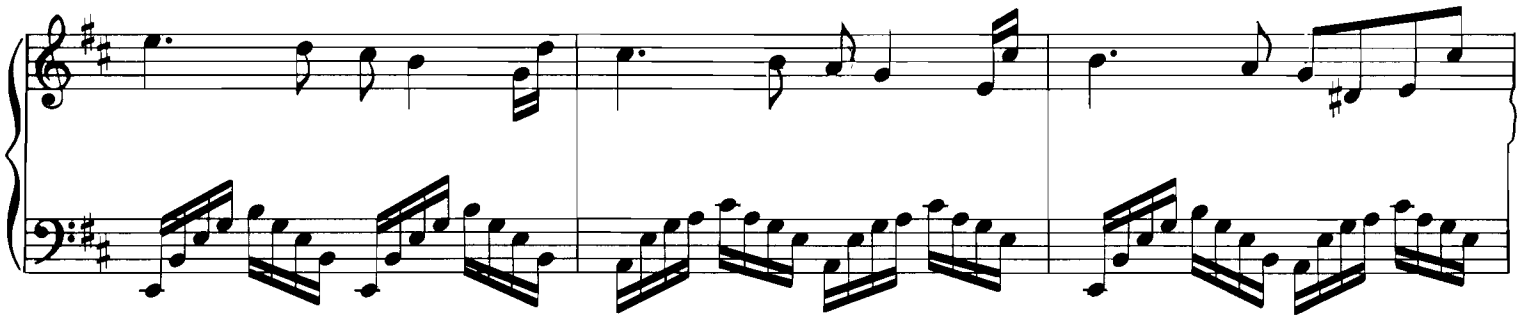

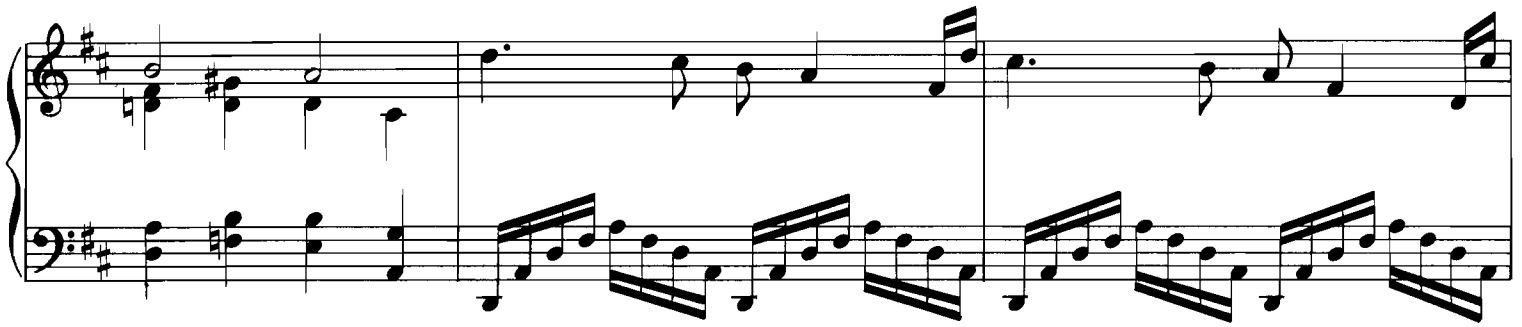

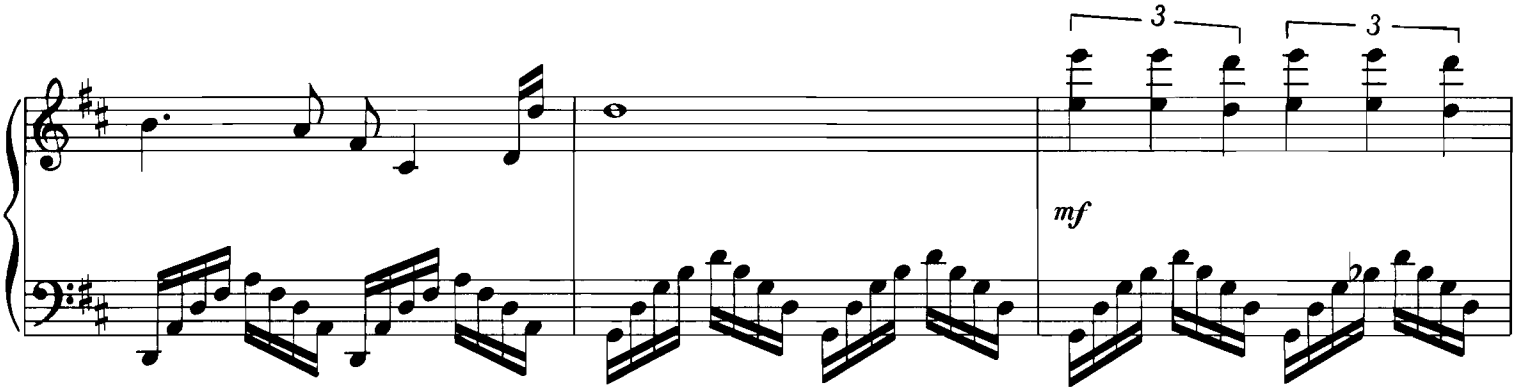

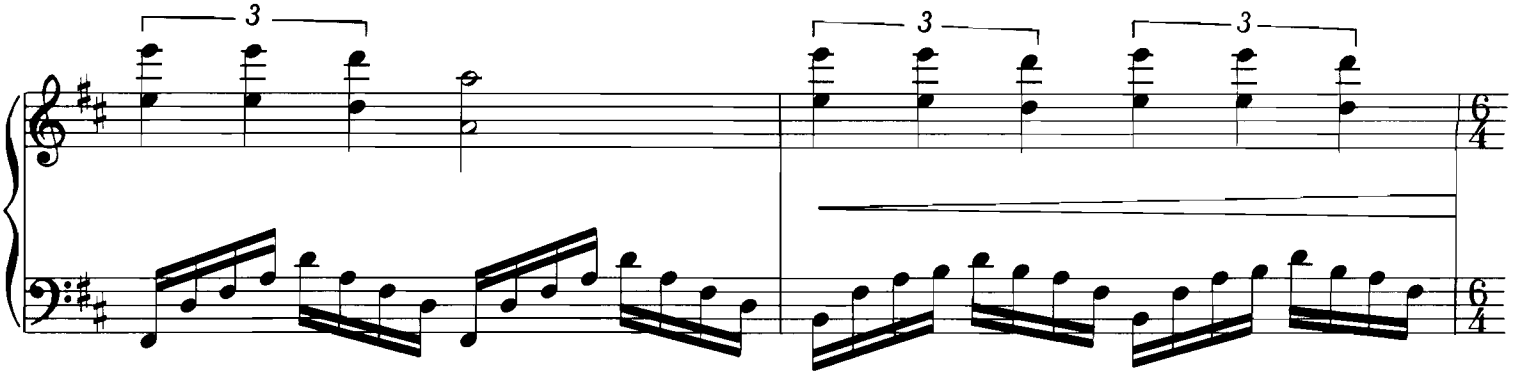

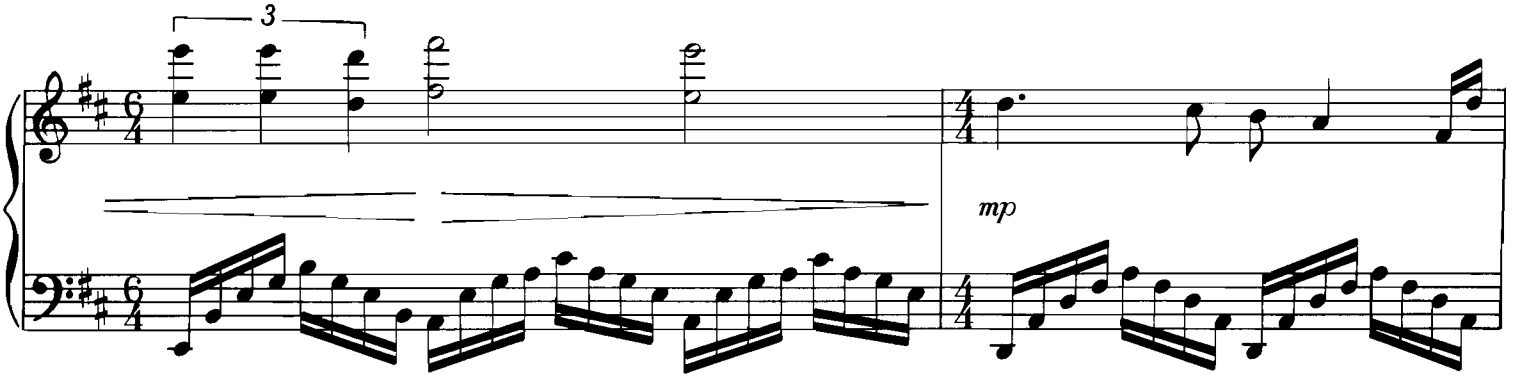

www.sheet-music.ru

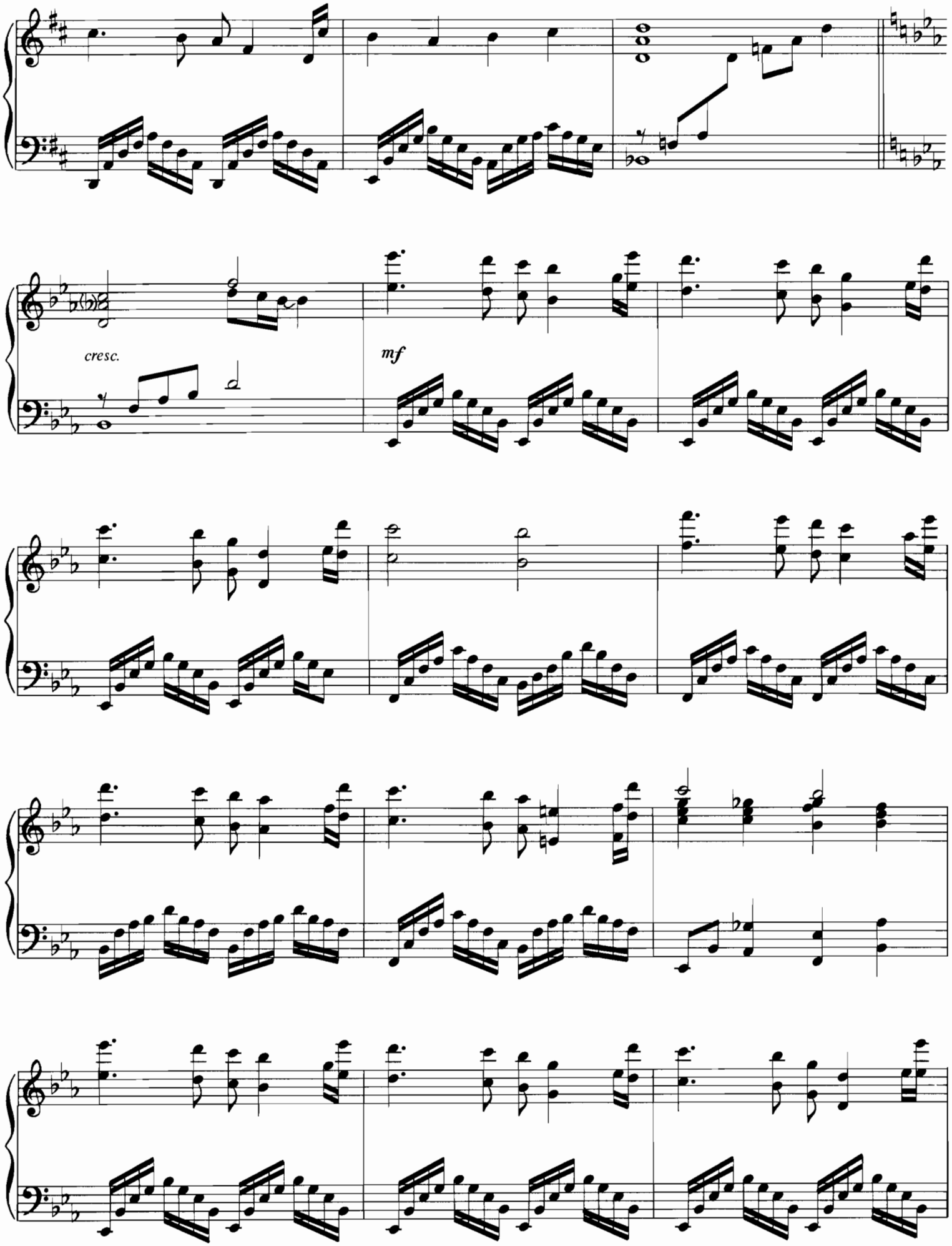

www.sheet-music.ru

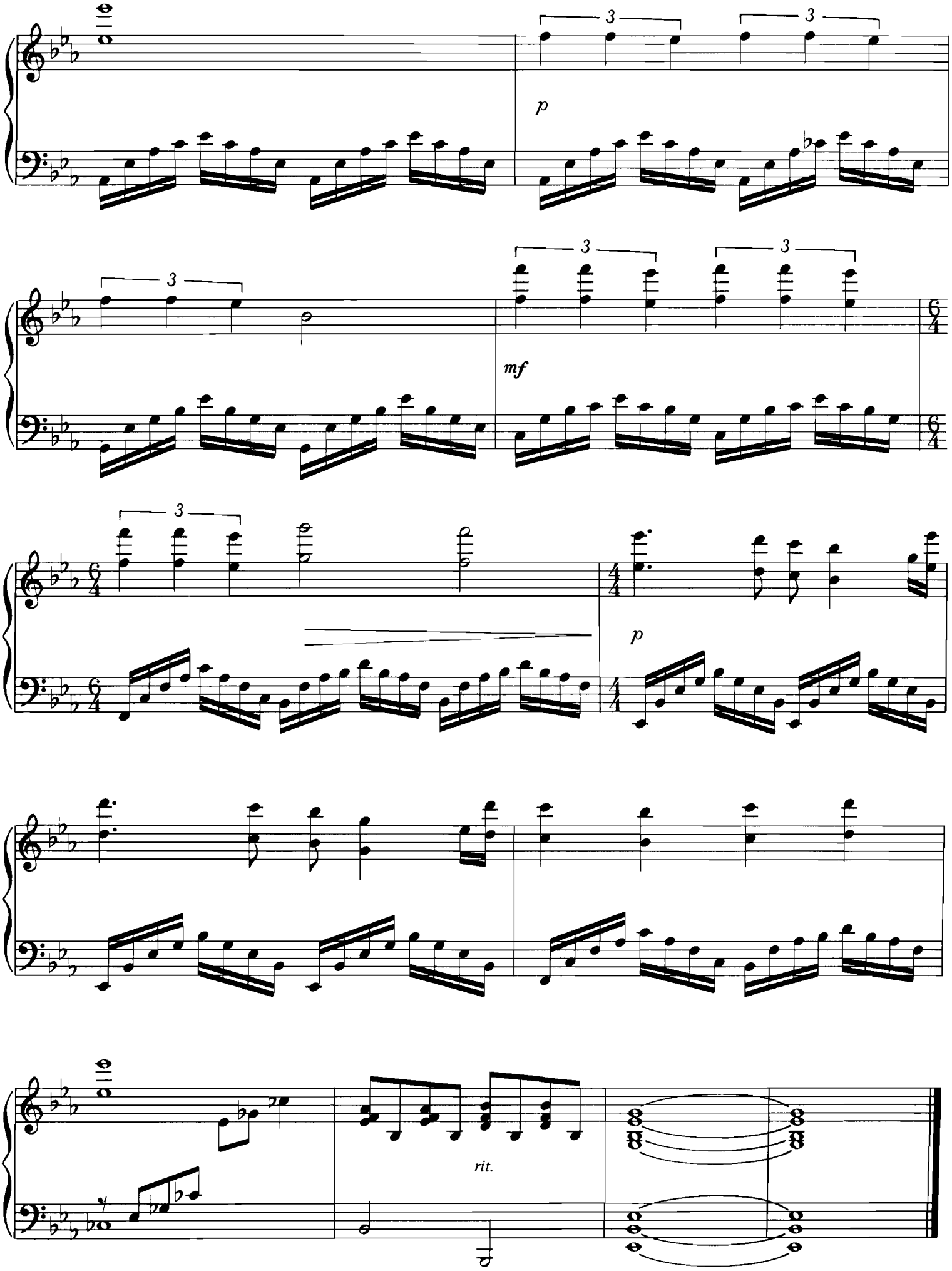

www.sheet-music.ru

GUANTANAMERA

Original lyrics and music
by JOSE FERNANDEZ DIAZ (JOSEITO FERNANDEZ)
Music adaptation by PETE SEEGER
Lyric adaptation by HECTOR ANGULO,
based on a poem by JOSE MARTI

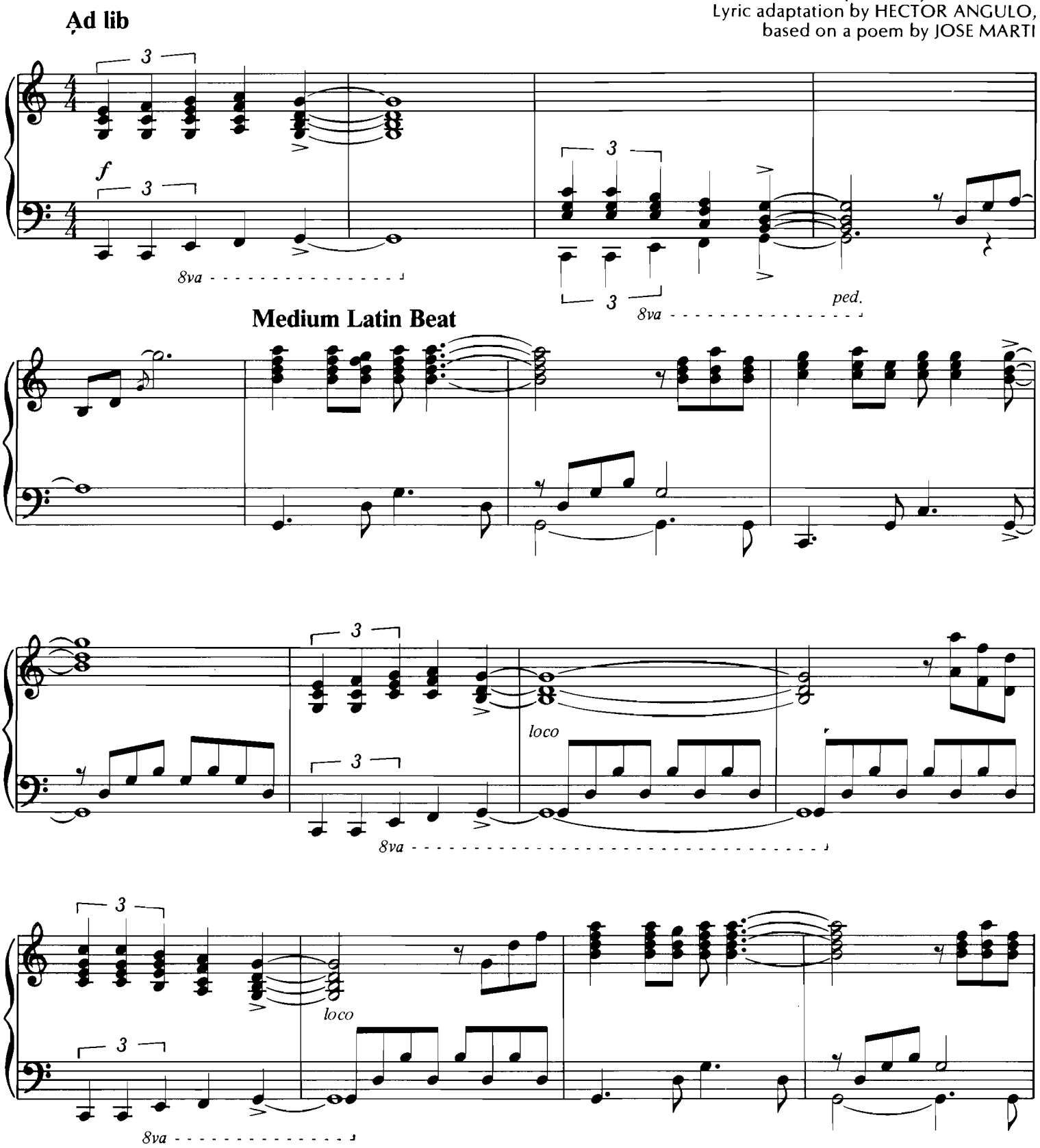

© Copyright 1963, 1965 by Fall River Music, Inc., New York, N.Y.
International Copyright Secured All Rights Reserved

www.sheet-music.ru

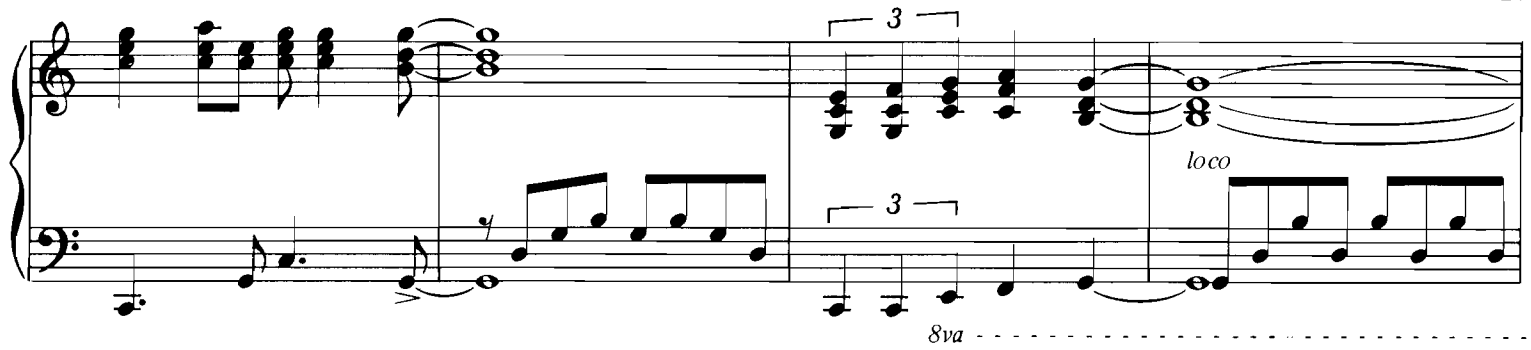

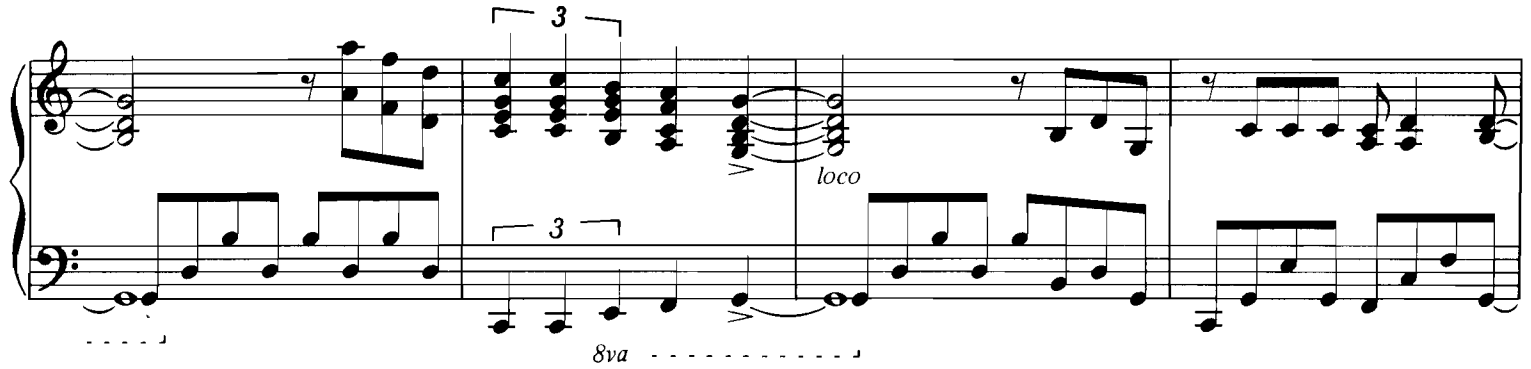

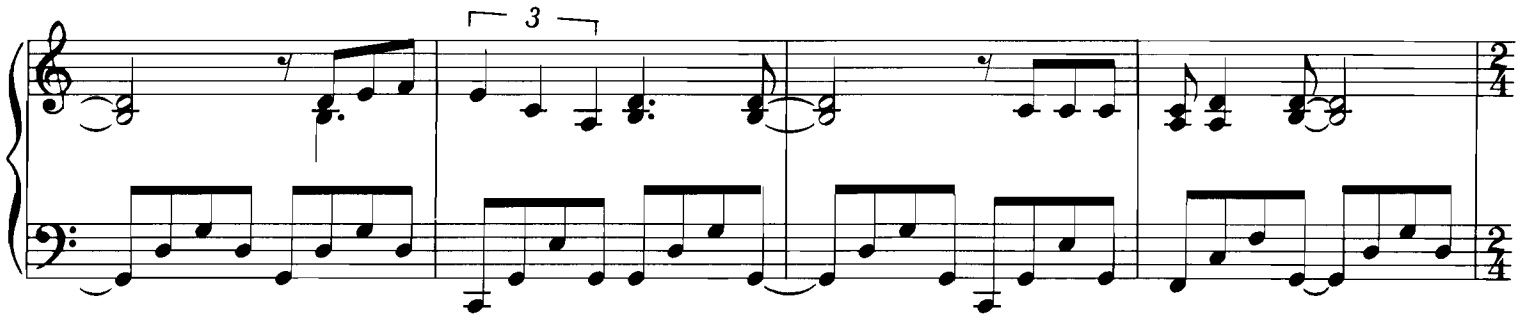

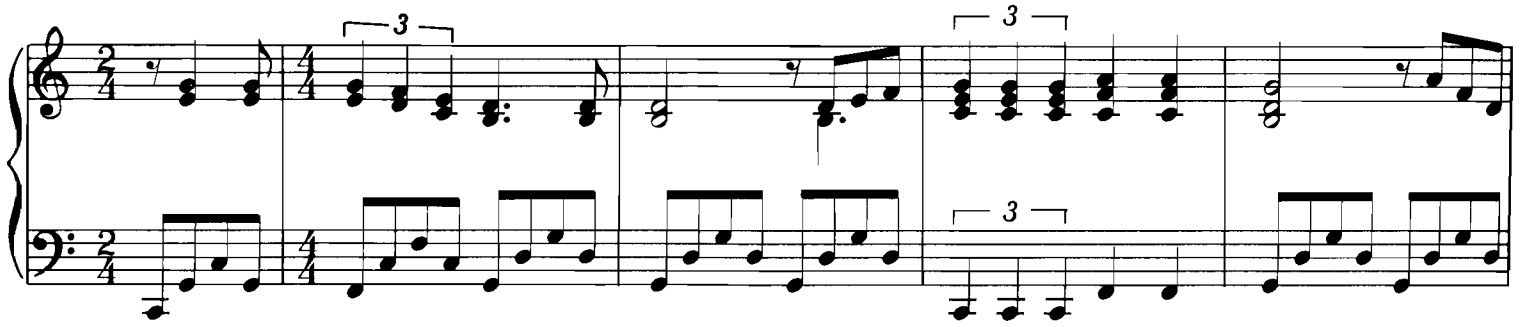

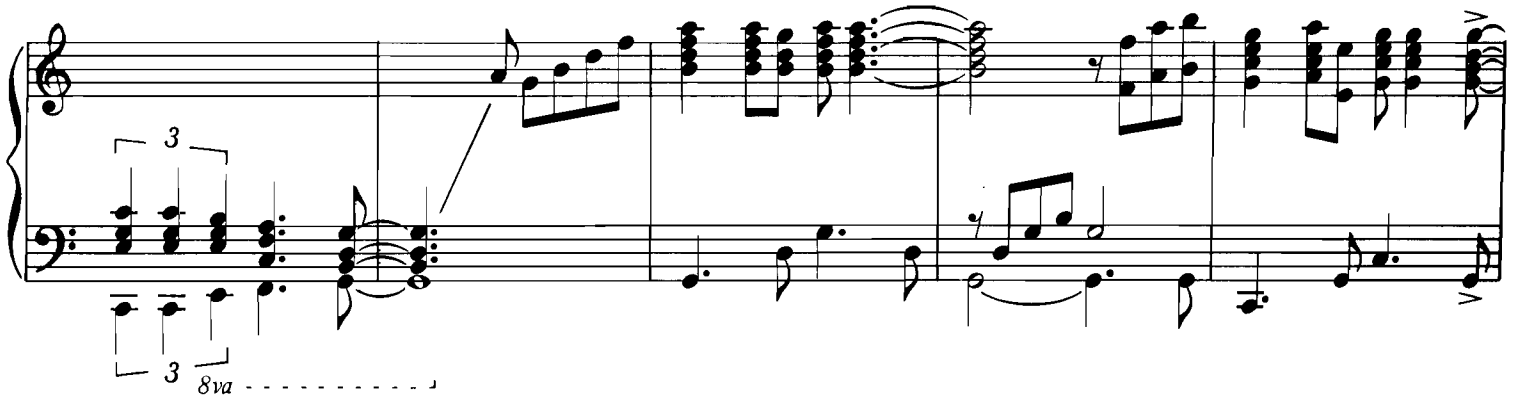

www.sheet-music.ru

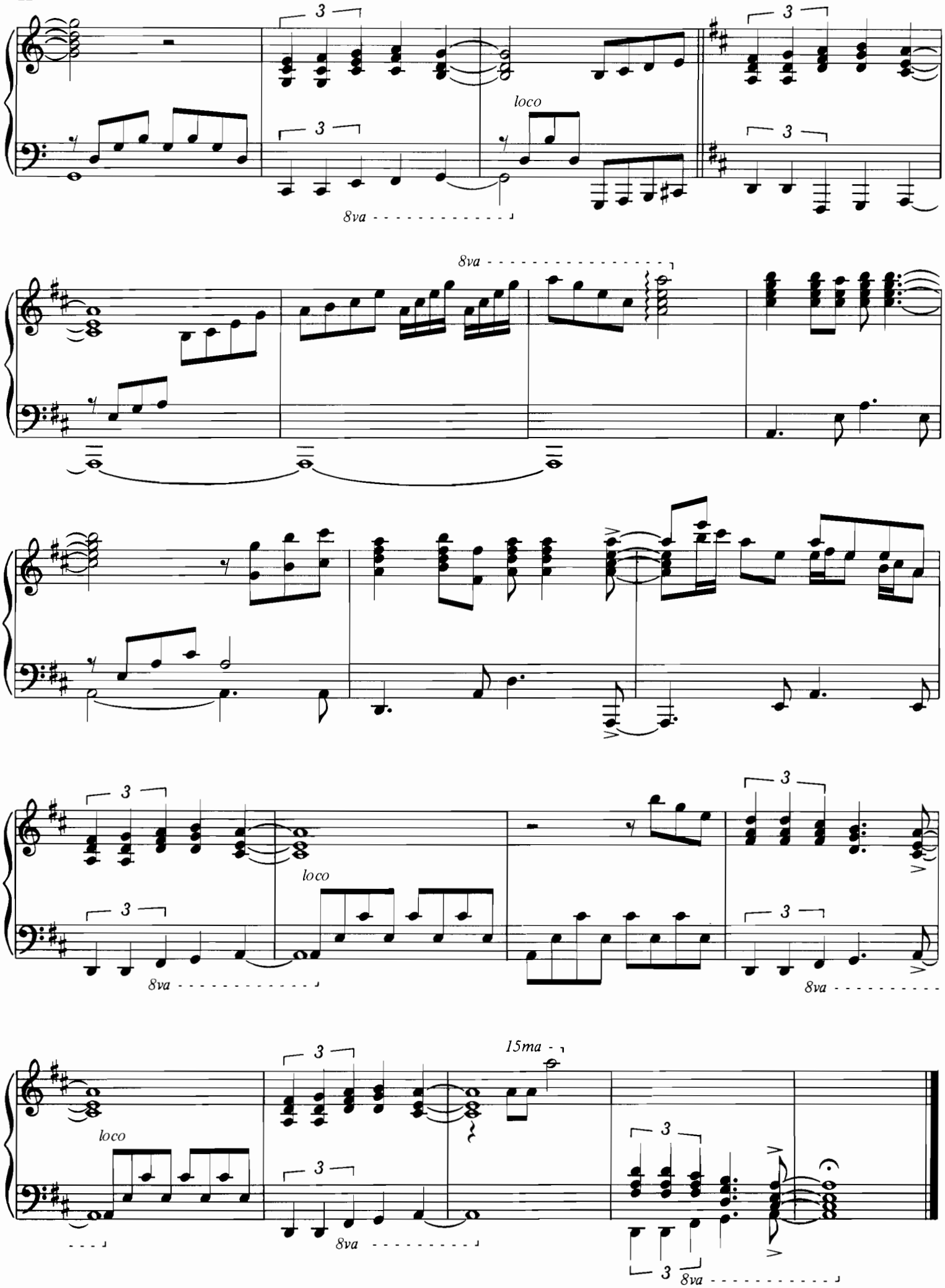

www.sheet-music.ru

LIEBESTRAUM

Music by FRANZ LISZT
Arranged by O. TOUSSAINT/G. SALESSES

Moderato

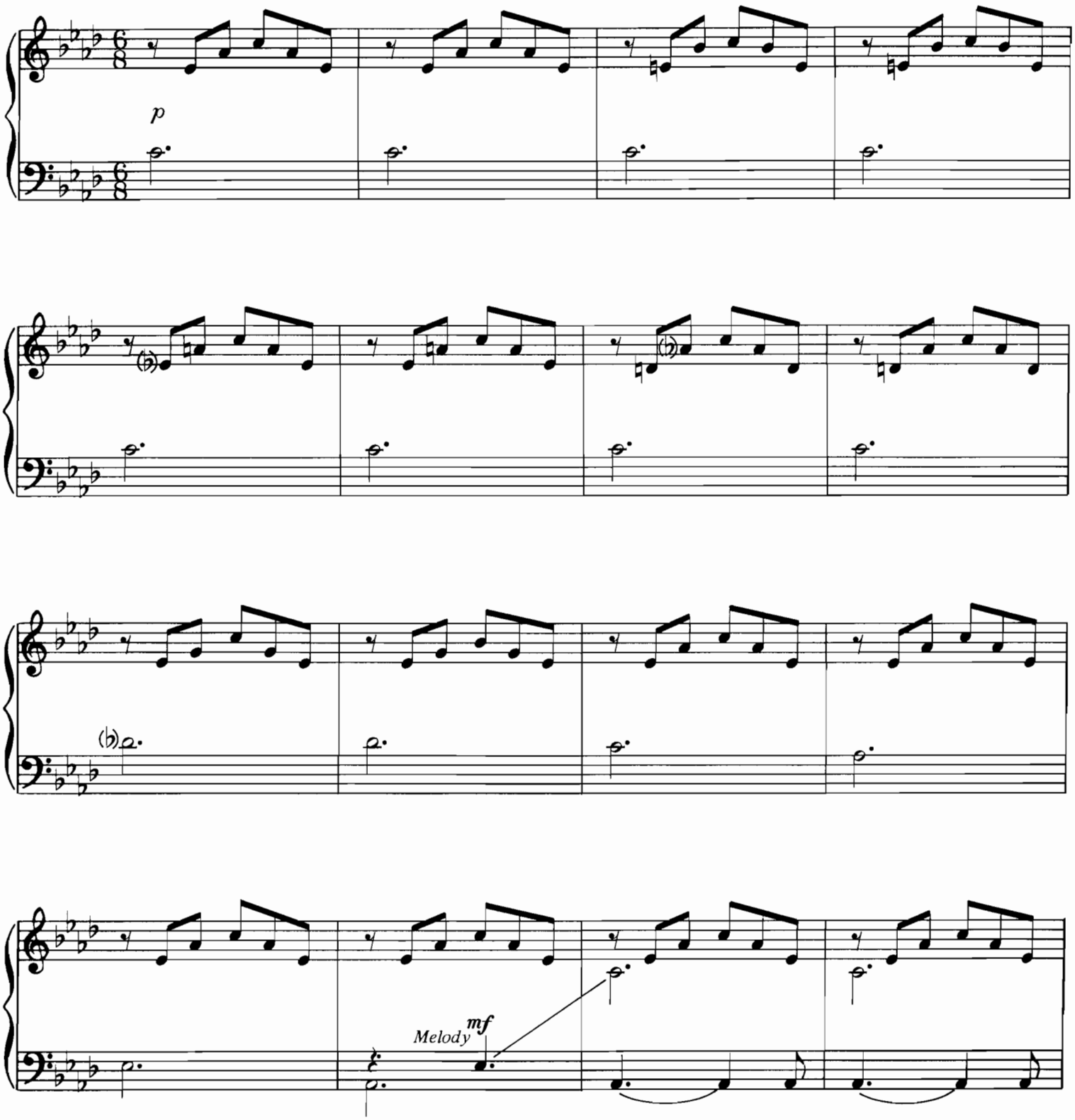

© 1984 by La Adeline Music Co. for the United States and Canada.
SOLE SELLING AGENT: Ivan Mogull Music Corporation.

www.sheet-music.ru

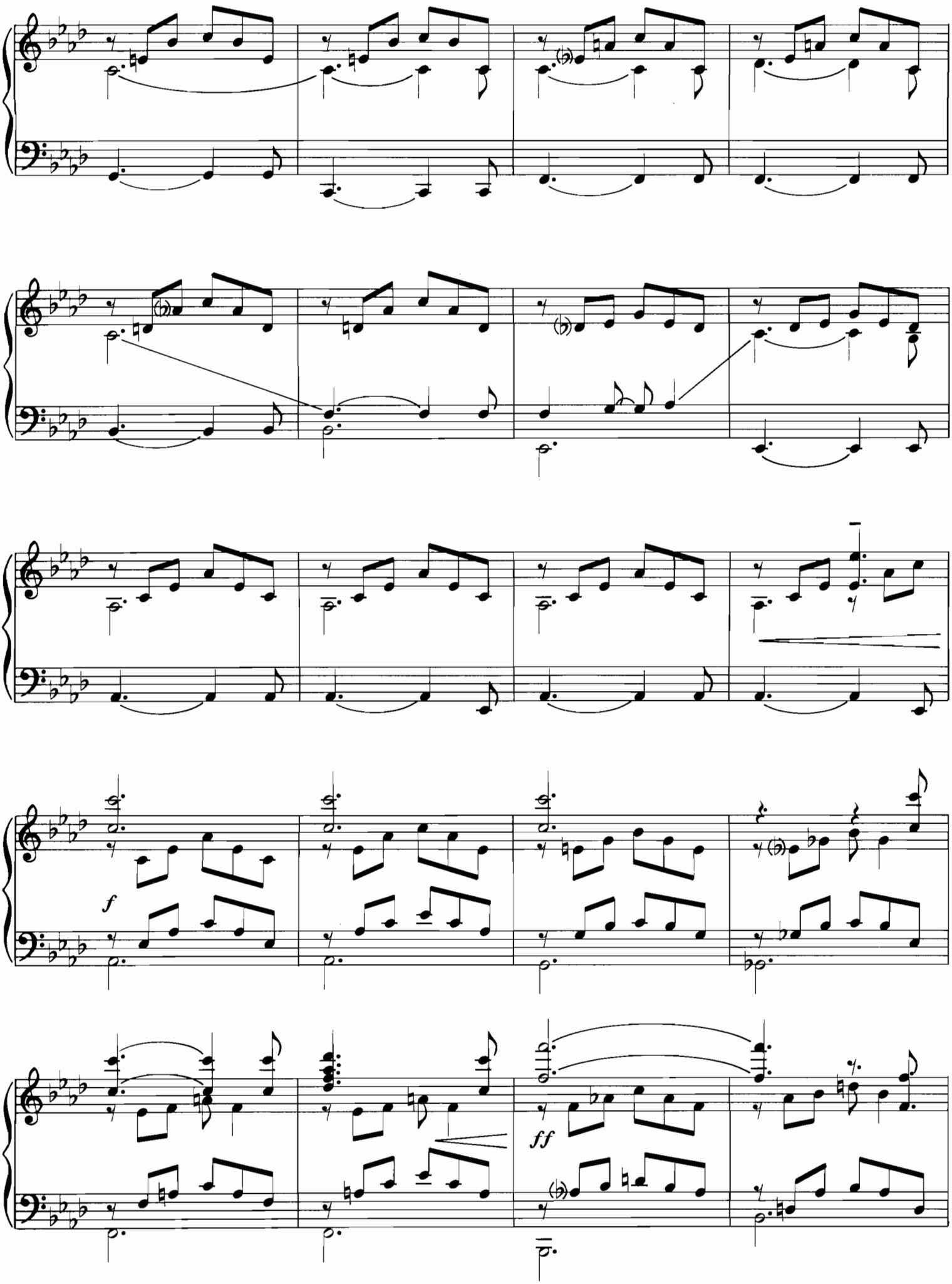

www.sheet-music.ru

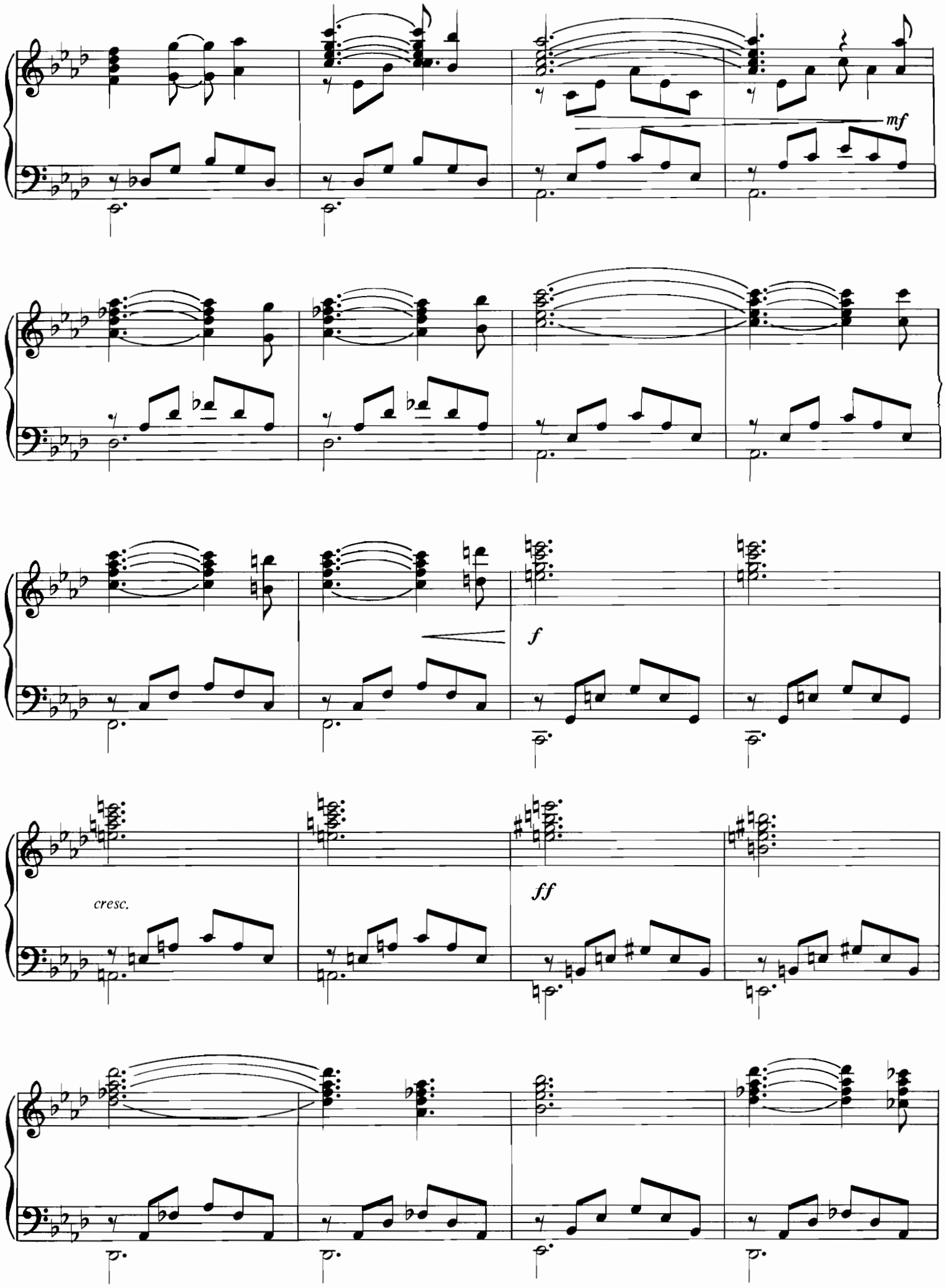

www.sheet-music.ru

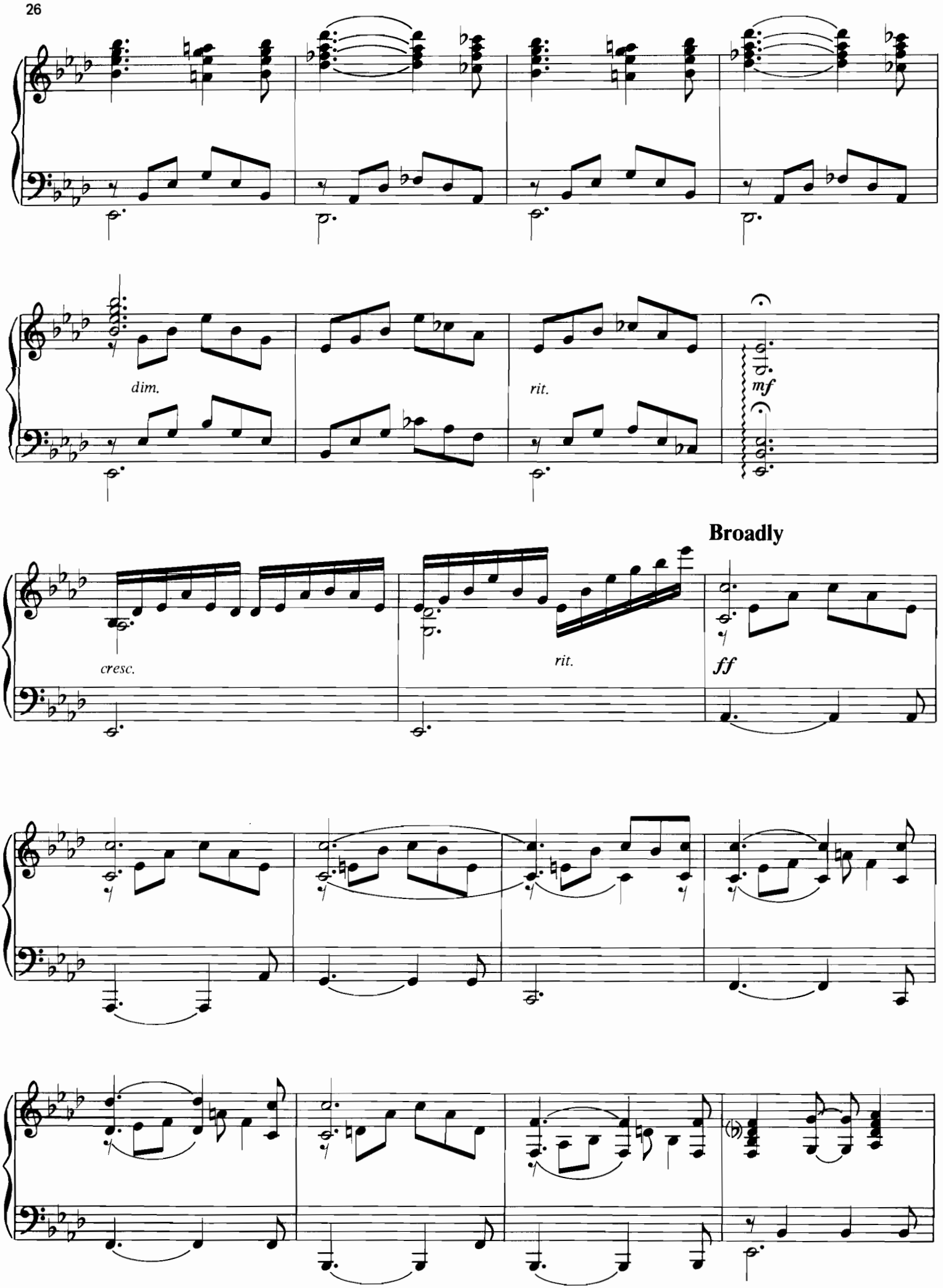

www.sheet-music.ru

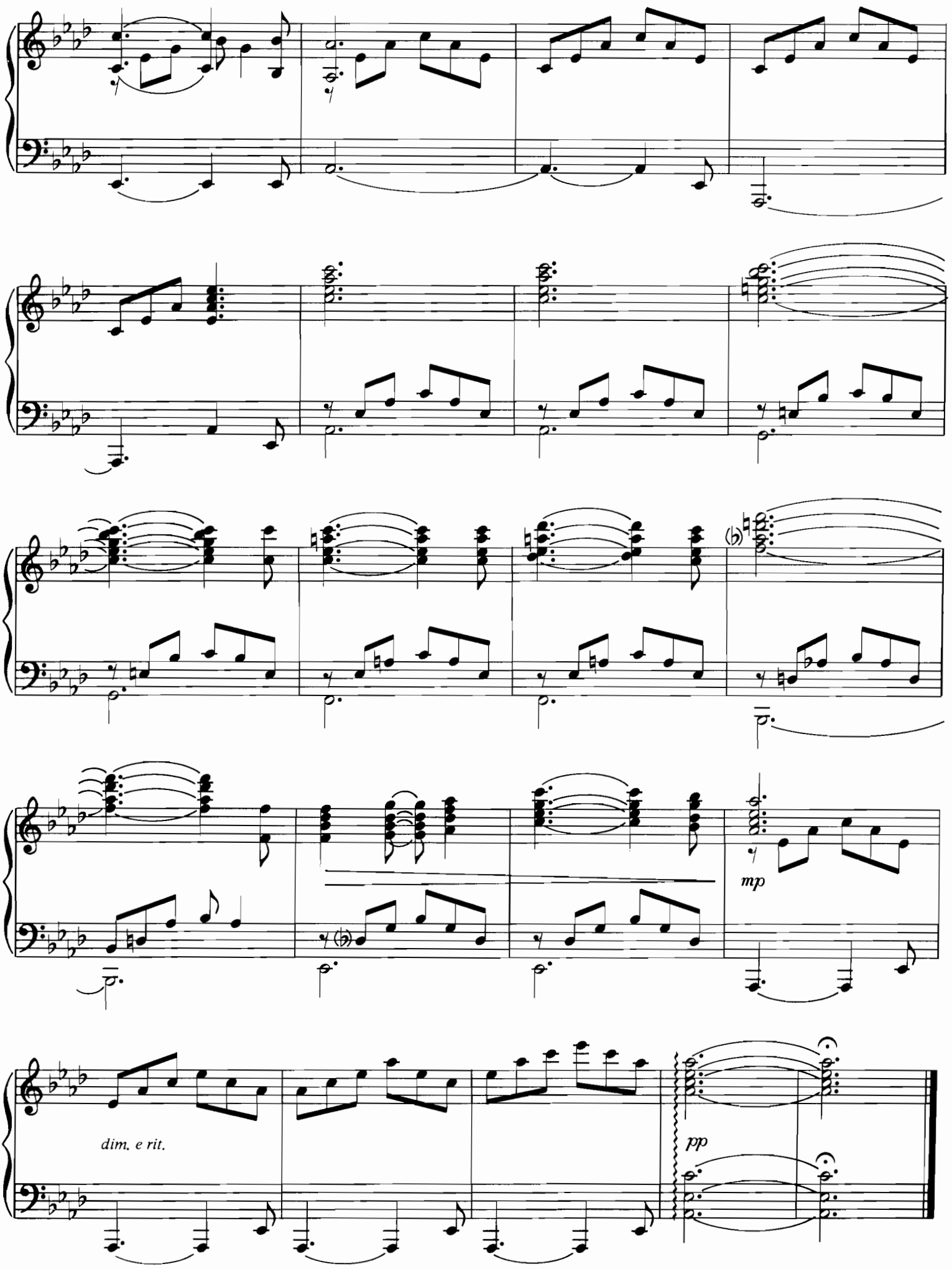

www.sheet-music.ru

LARA'S THEME

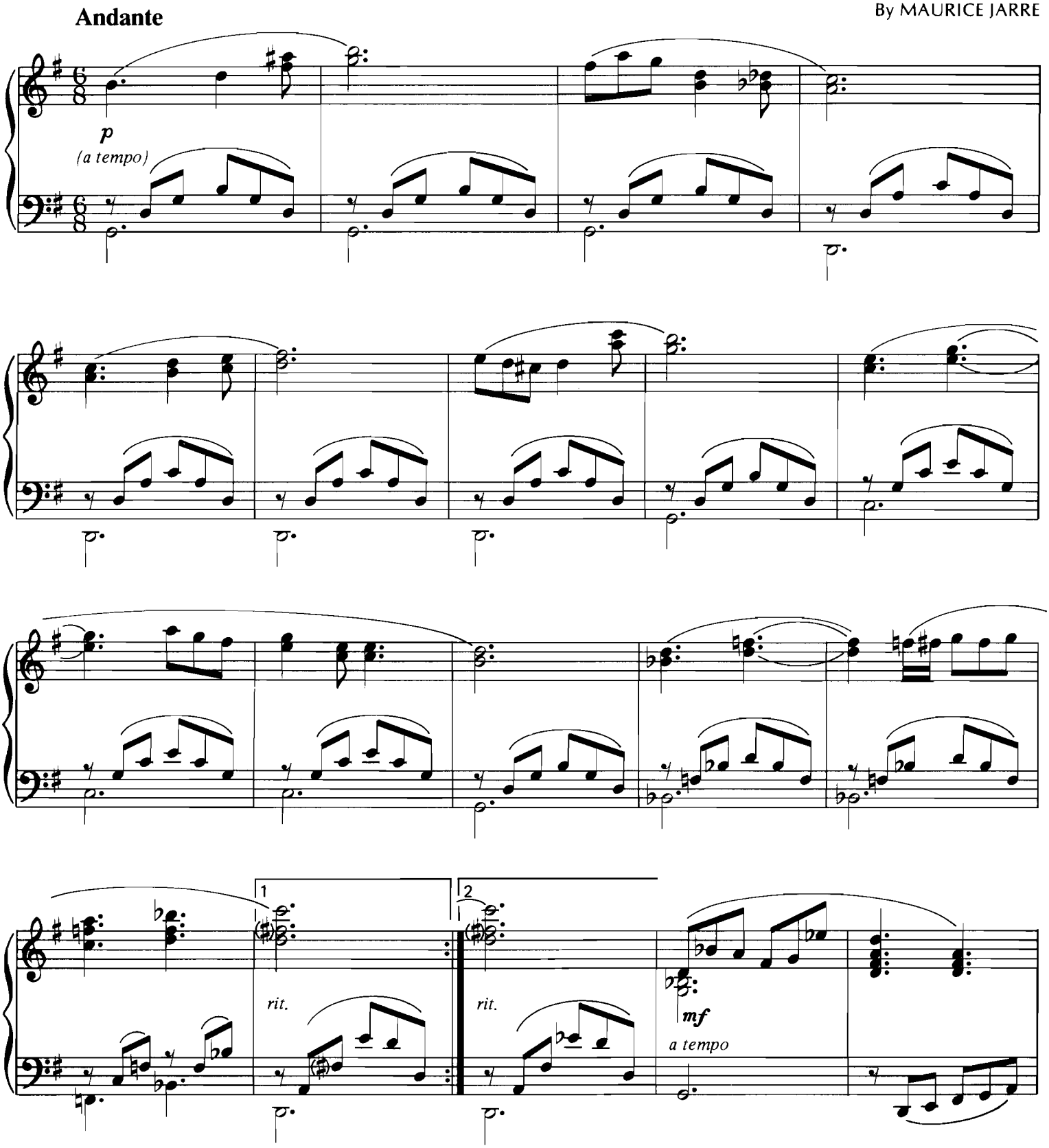

© 1965 Metro-Goldwyn-Mayer Inc. All rights controlled and administered by Robbins Music Corporation.
All rights of Robbins Music Corporation assigned to CBS Catalogue Partnership.
All Rights controlled and administered by CBS Robbins Catalog
International Copyright Secured All Rights Reserved

www.sheet-music.ru

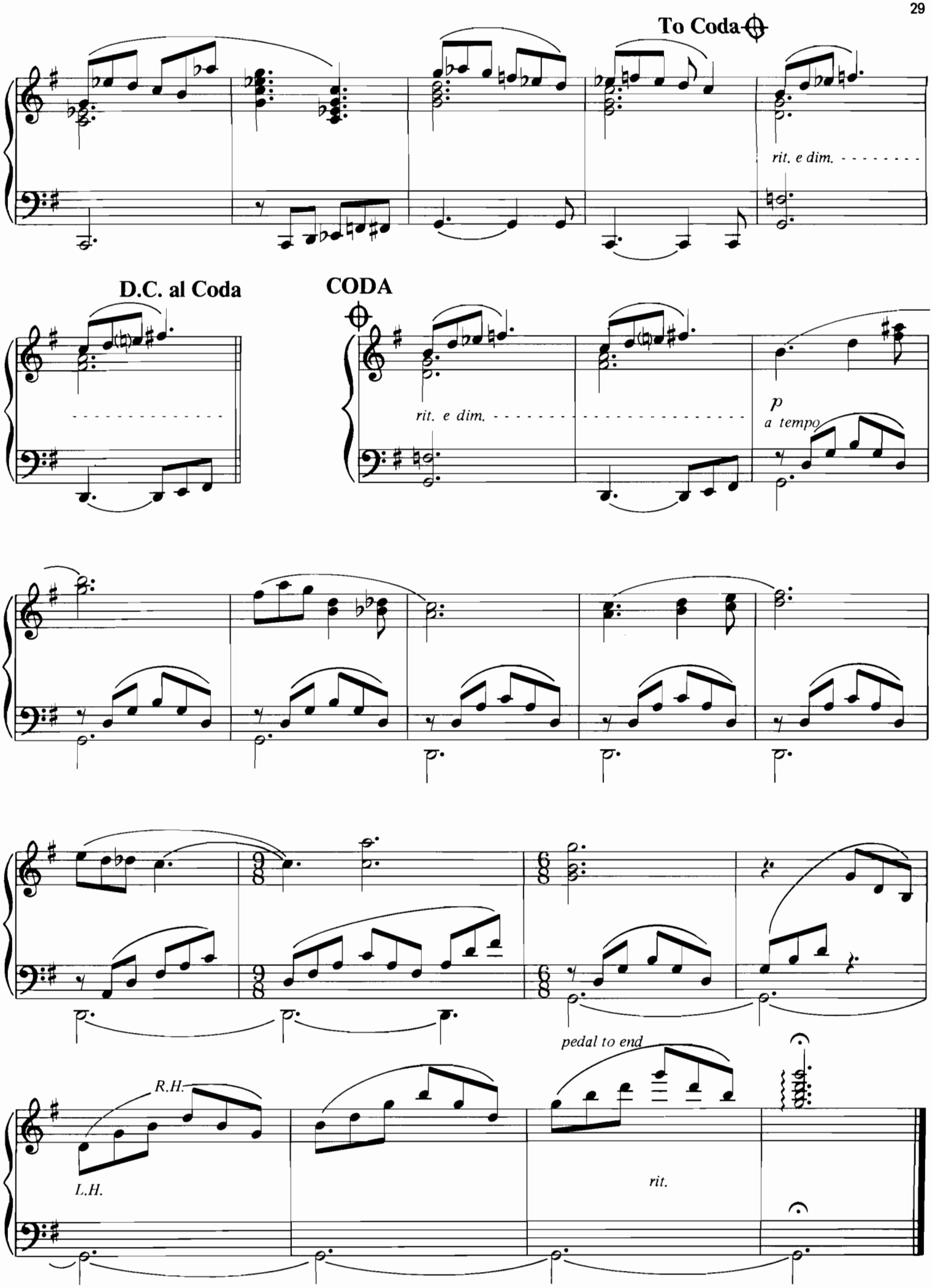

www.sheet-music.ru

LOVE IS A MANY-SPLENDORED THING

Words by PAUL FRANCIS WEBSTER
Music by SAMMY FAIN

Slowly, ad lib.

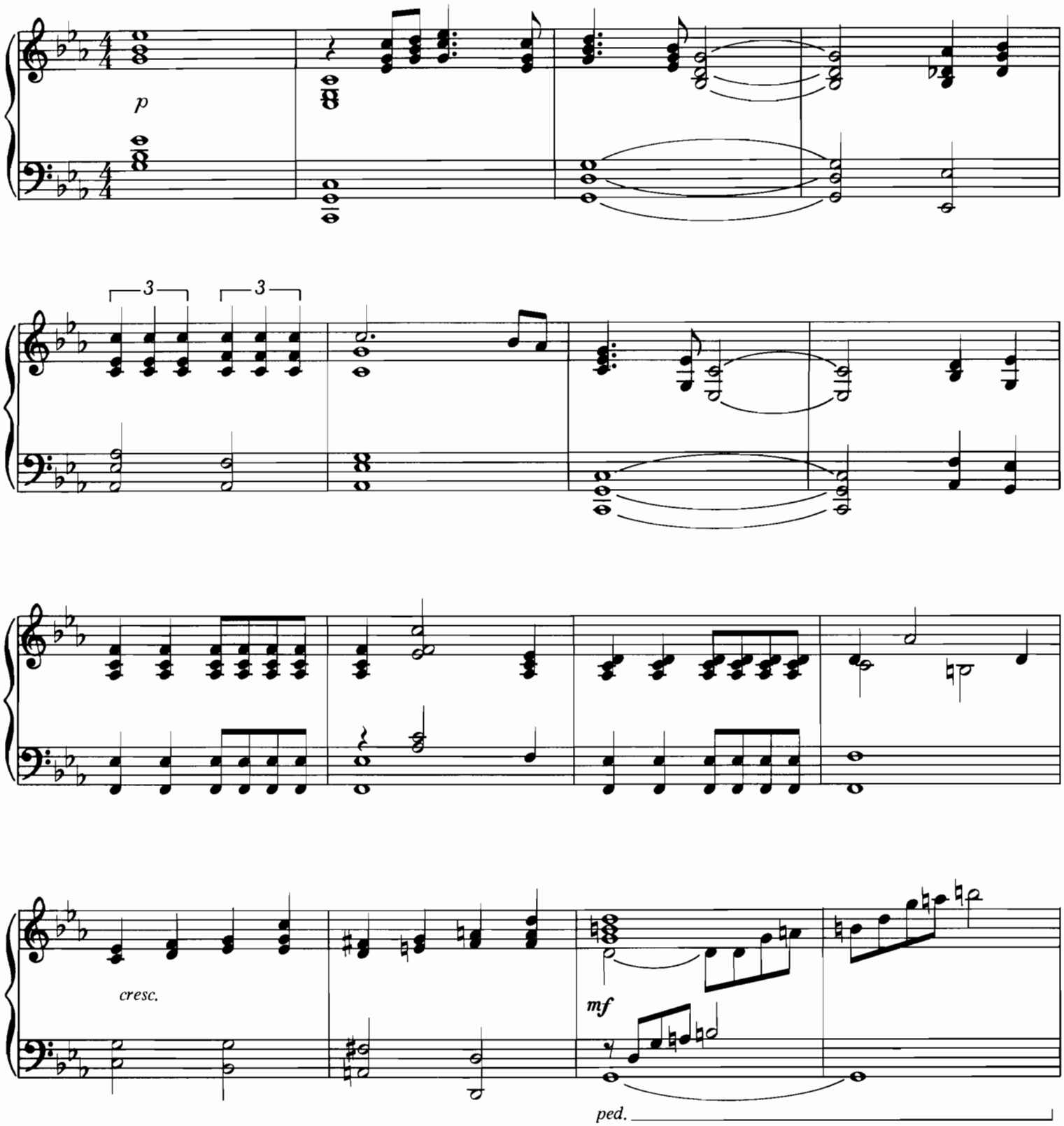

© 1955 Twentieth Century Music Corporation. All rights controlled and administered by Miller Music Corporation.
All rights of Miller Music Corporation assigned to CBS Catalogue Partnership.
All rights controlled and administered by CBS Miller Catalog
International Copyright Secured All Rights Reserved

www.sheet-music.ru

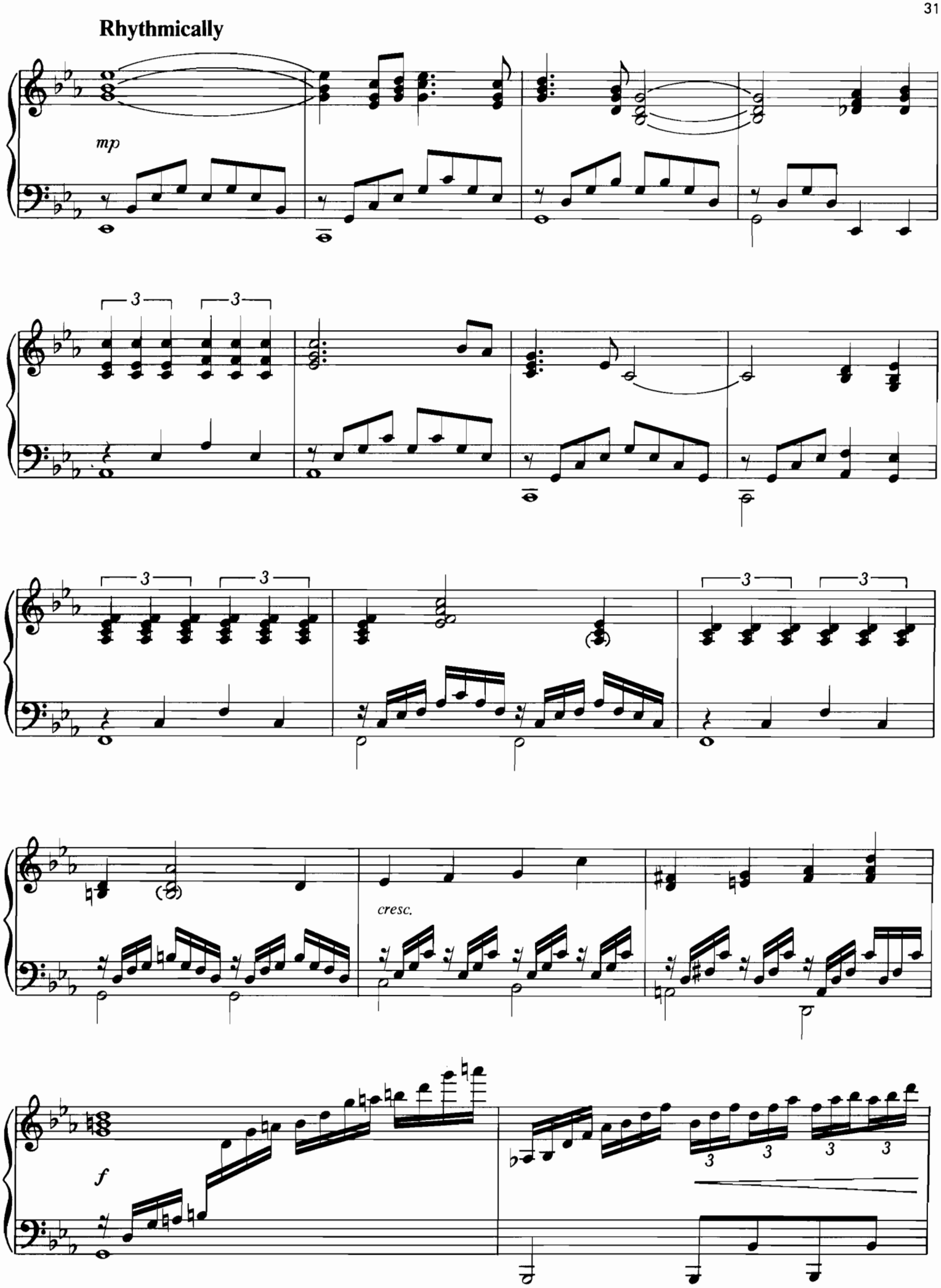

www.sheet-music.ru

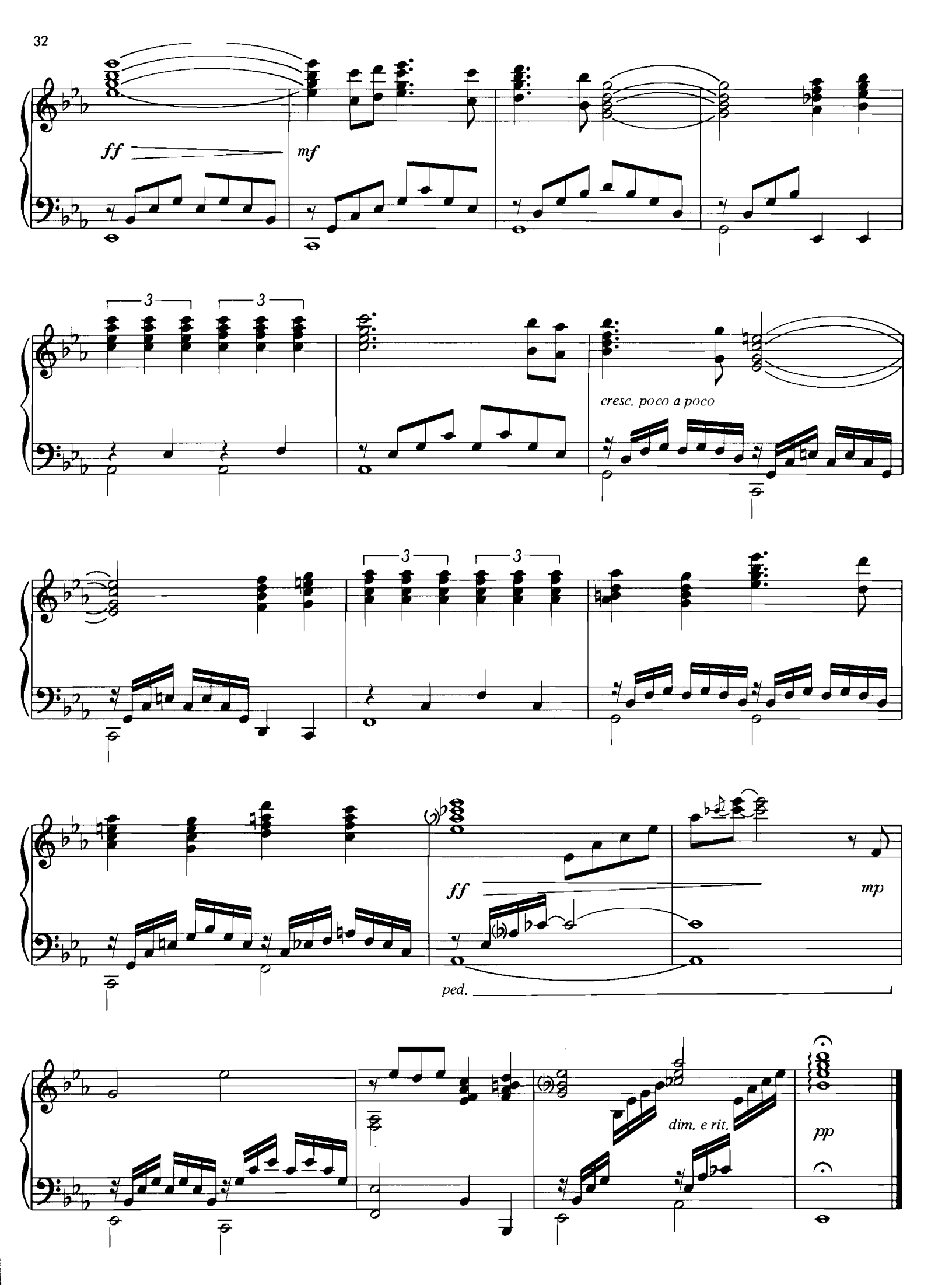

www.sheet-music.ru

LOVE IS BLUE
(L'AMOUR EST BLEU)

English Lyric by BRIAN BLACKBURN
Original French Lyric by PIERRE COUR
Music by ANDRE POPP

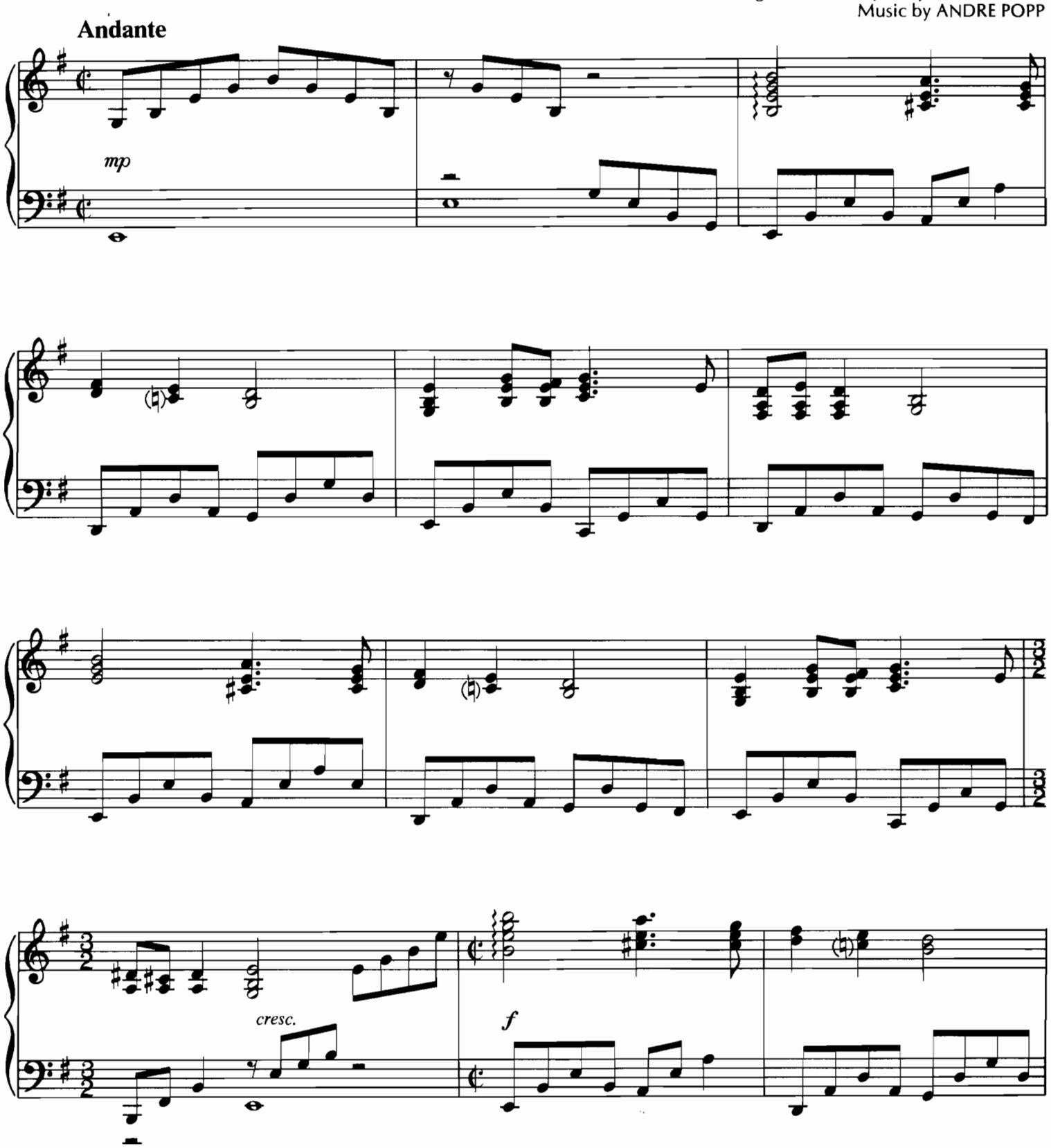

Copyright © 1966 by Intersong Paris S.A. and Radio Music International
Published in the U.S.A. and Canada by Intersong-USA, Inc. and Radmus Publishing Inc.
International Copyright Secured ALL RIGHTS RESERVED Printed in the U.S.A.
Unauthorized copying, arranging, adapting, recording or public performance is an infringement of copyright.
Infringers are liable under the law.

www.sheet-music.ru

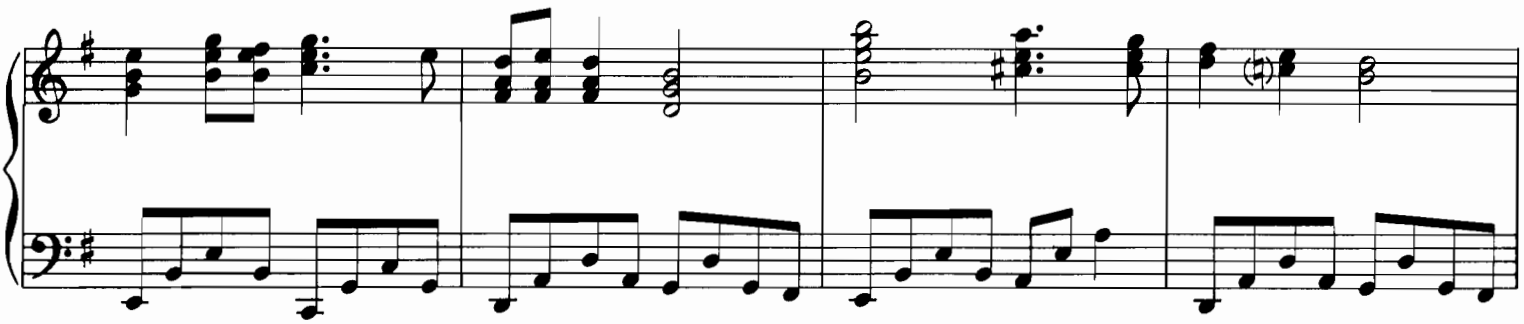

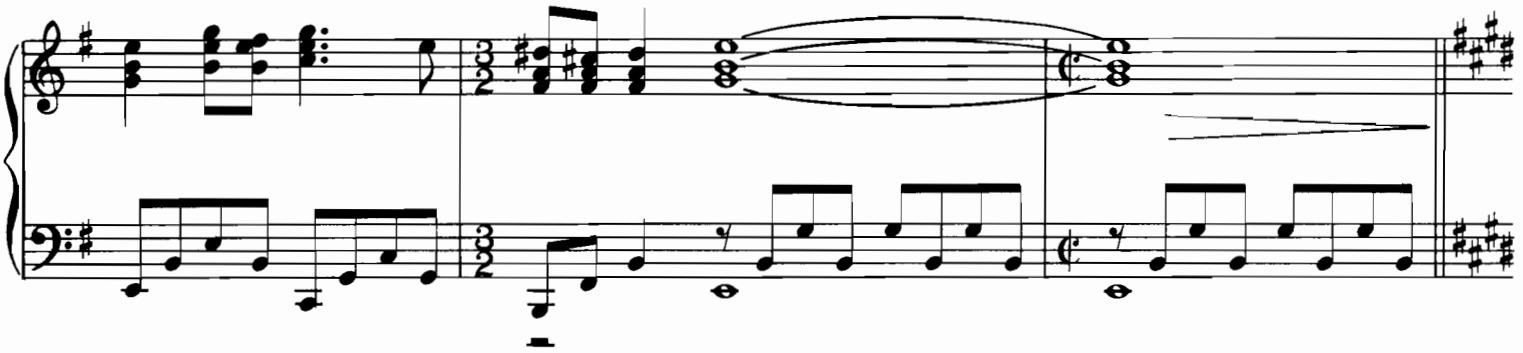

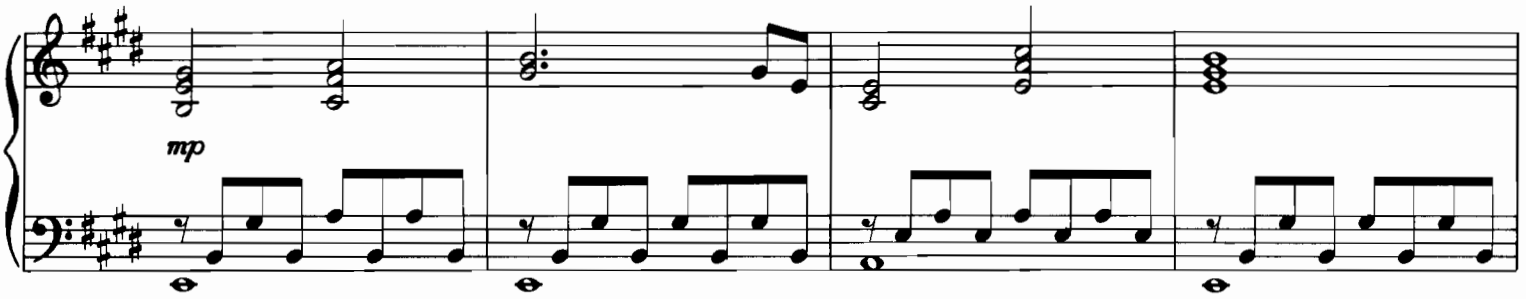

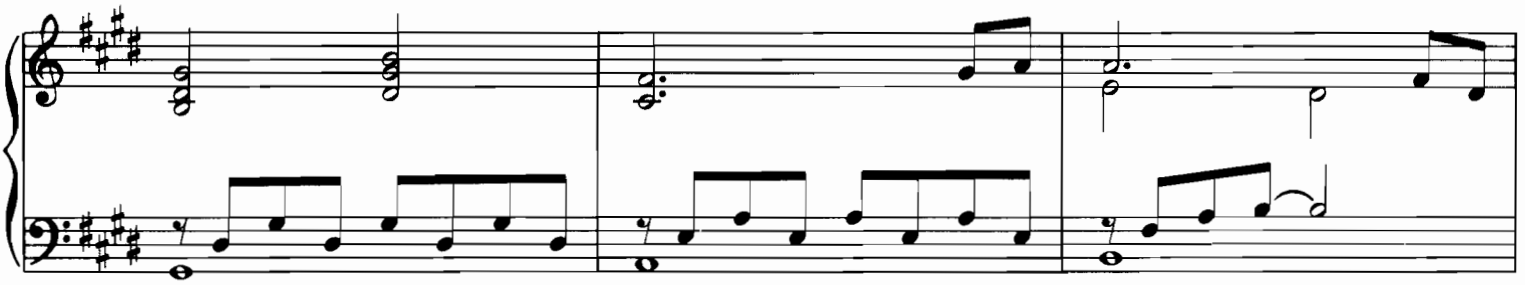

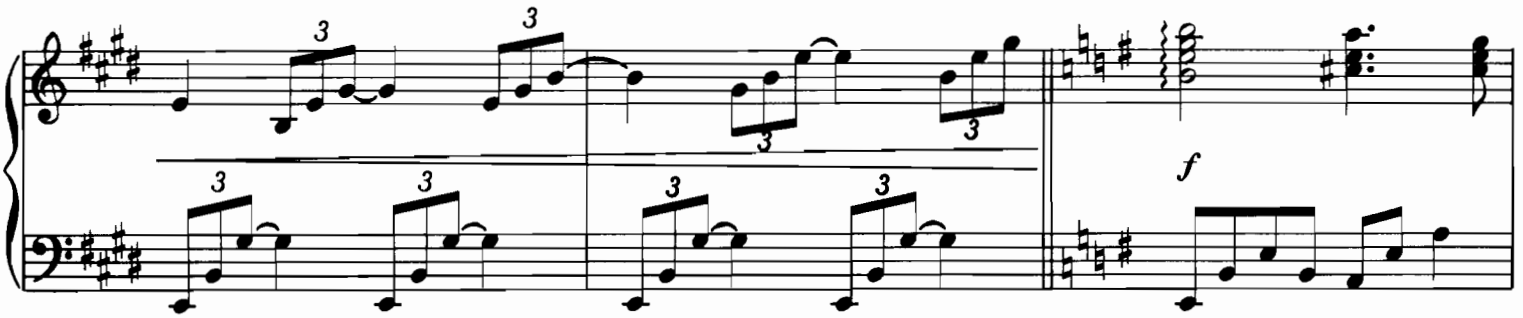

www.sheet-music.ru

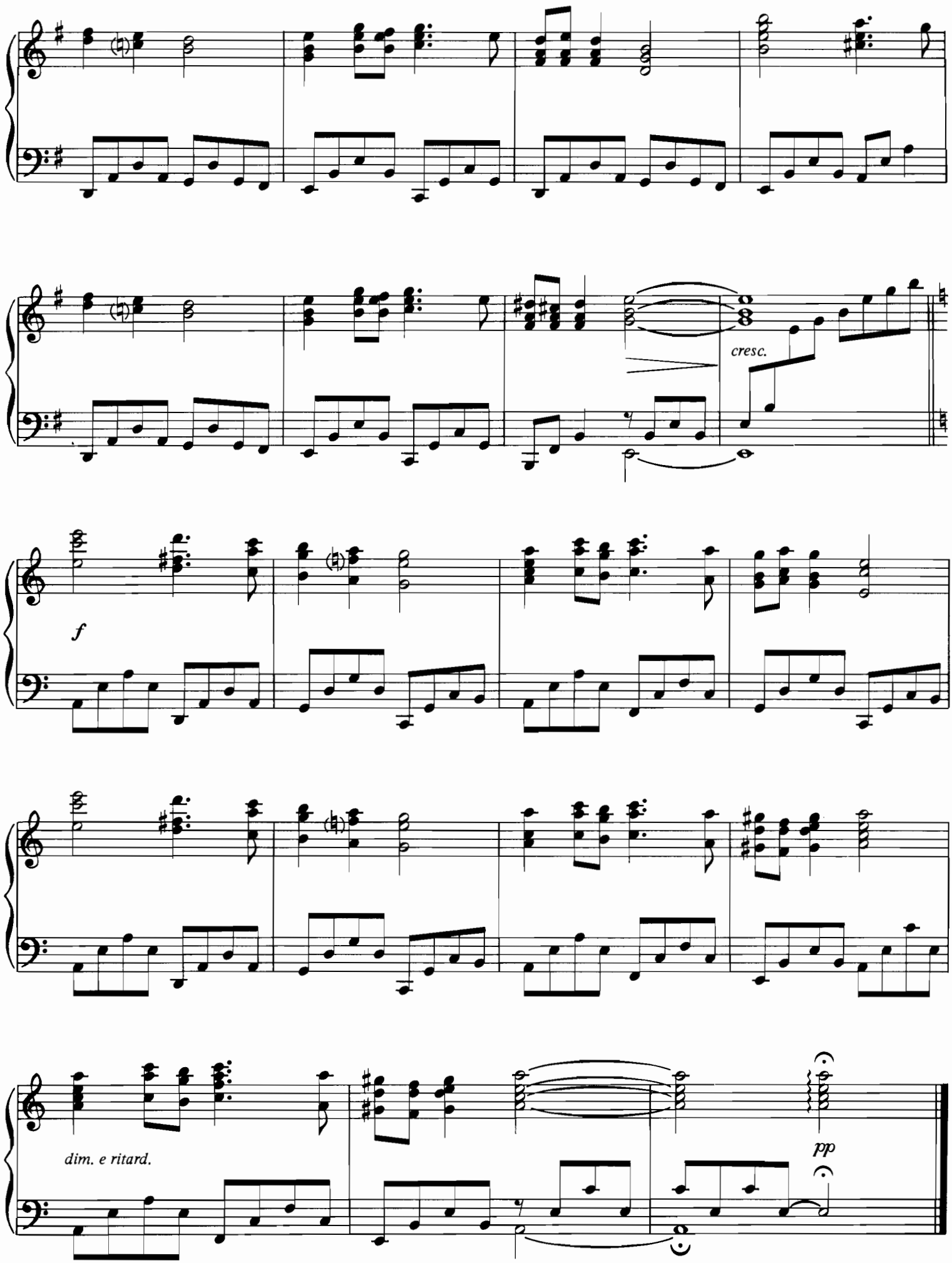

www.sheet-music.ru

LOVE STORY

Lyric by CARL SIGMAN
Music by FRANCIS LAI

Cantabile

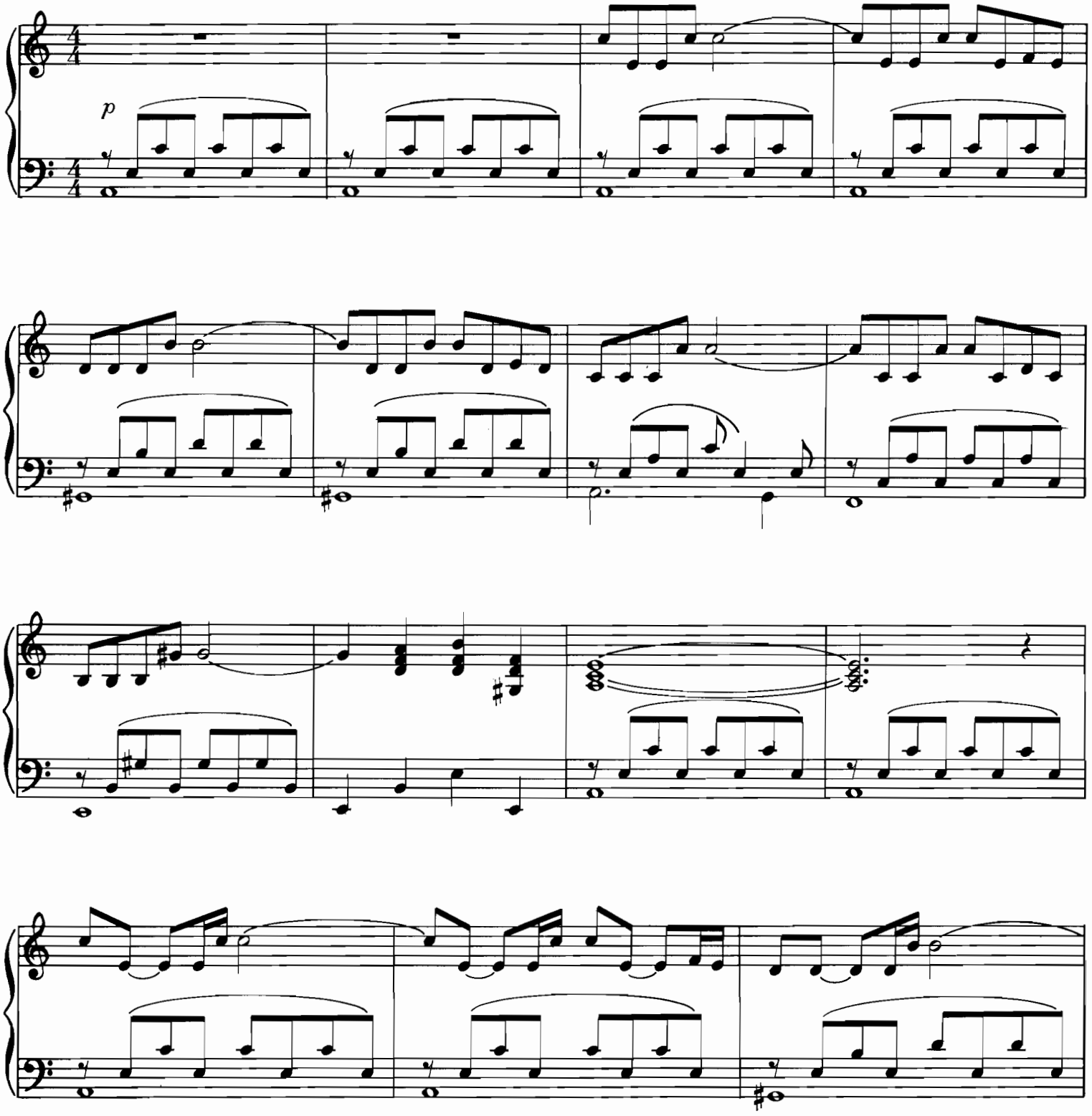

© 1970, 1971 by Famous Music Corp.
International Coyright Secured All Rights Reserved

www.sheet-music.ru

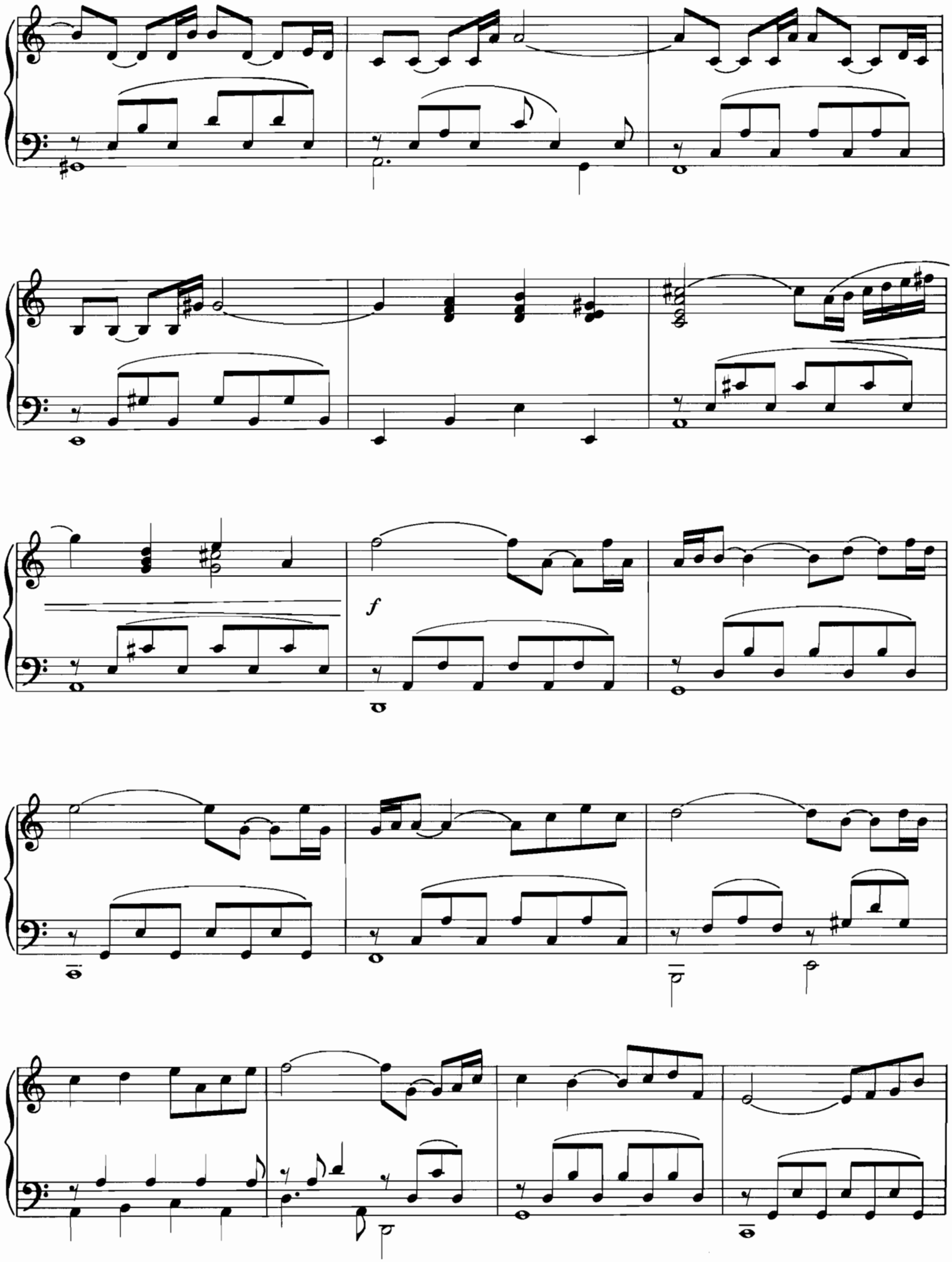

www.sheet-music.ru

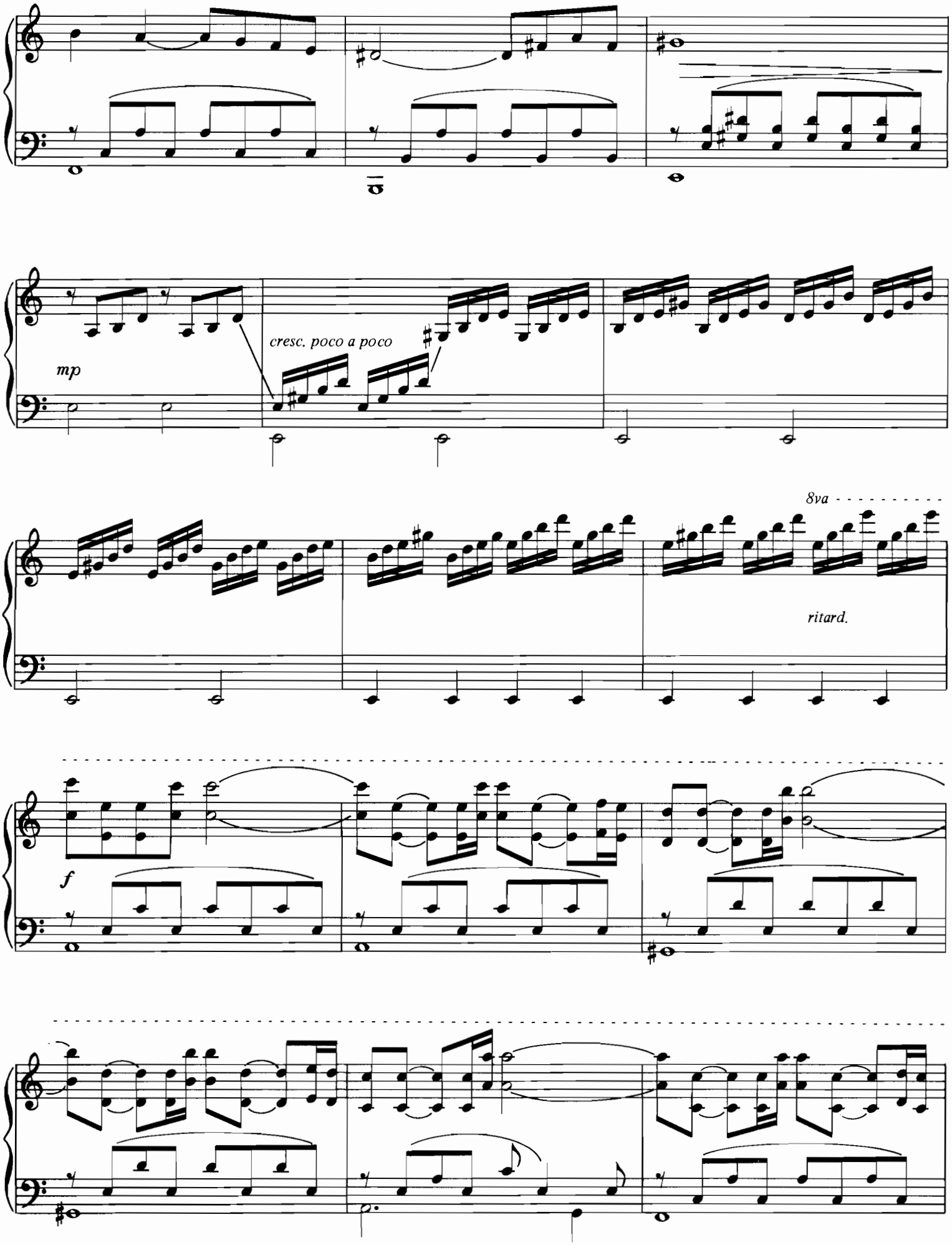

www.sheet-music.ru

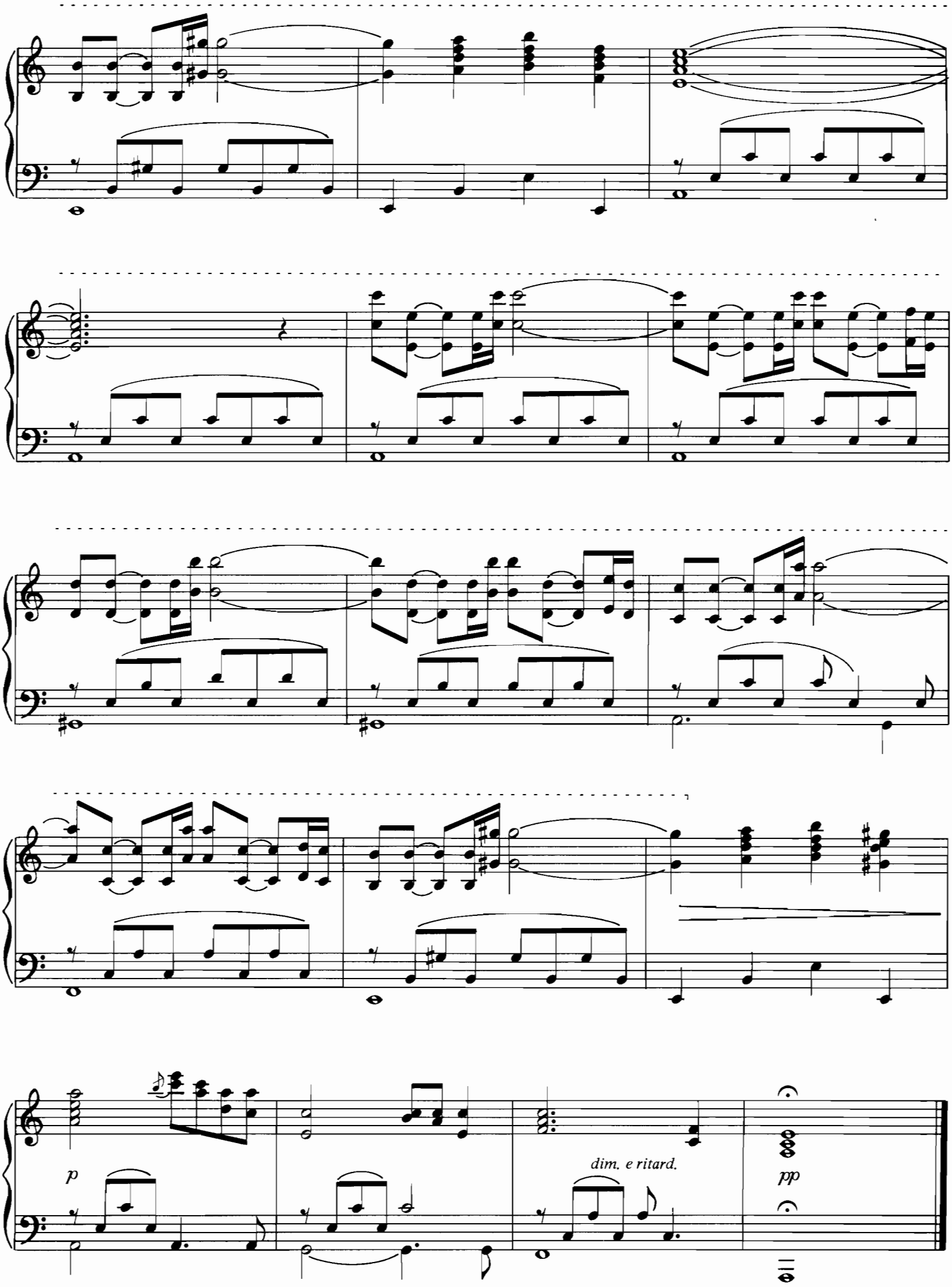

www.sheet-music.ru

MEDLEY

La Mer (Beyond the Sea) - Yesterday - Till

"LA MER"

Moderately fast

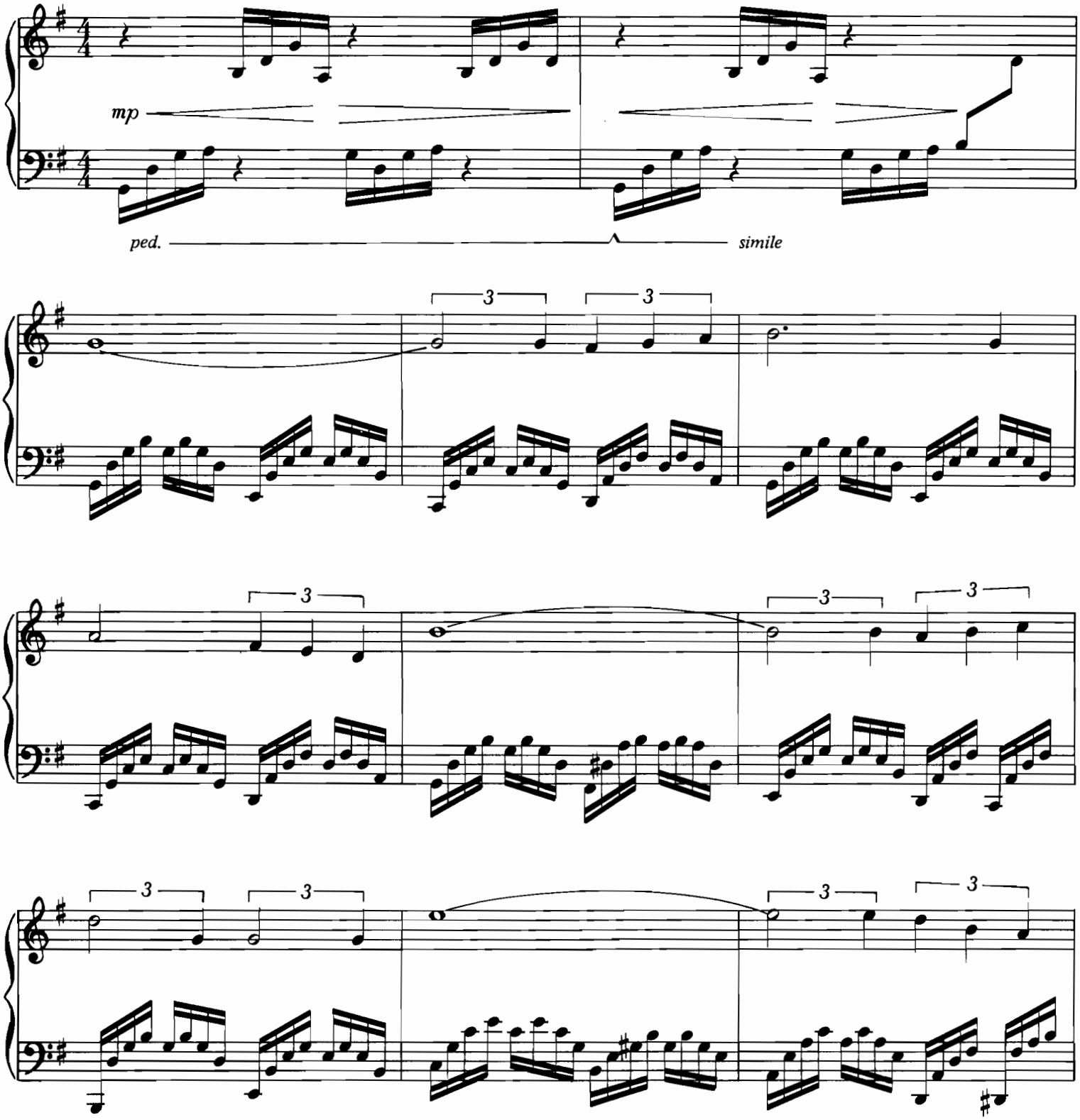

LA MER

Music by CHARLES TRENET

Copyright © 1945 and 1946 Editions Raoul Breton. Copyright renewed 1973 Editions Raoul Breton.
Renewal Copyright Assigned in 1973 to T.B. Harms Company (c/o The Welk Music Group, Santa Monica, CA 90401)
International Copyright Secured Made in U.S.A. All Rights Reserved

www.sheet-music.ru

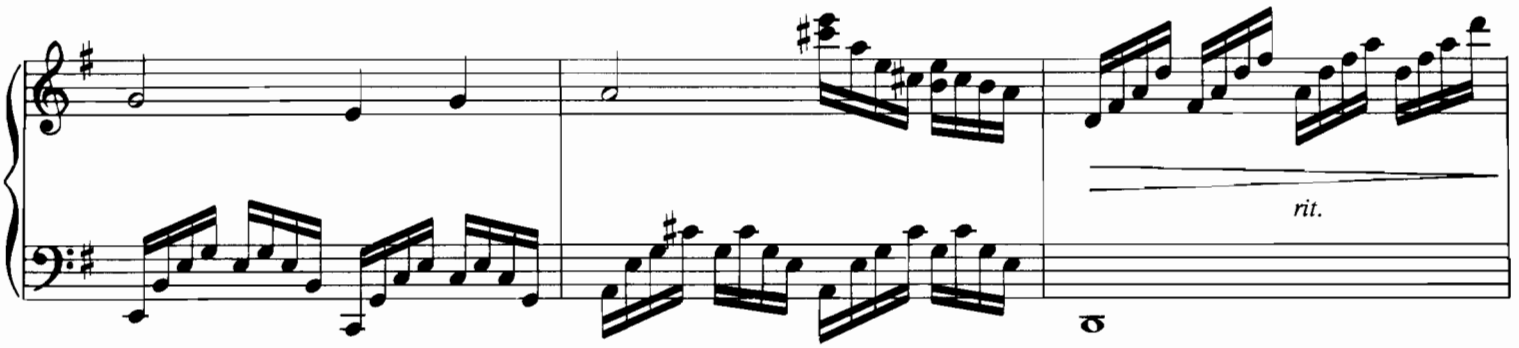

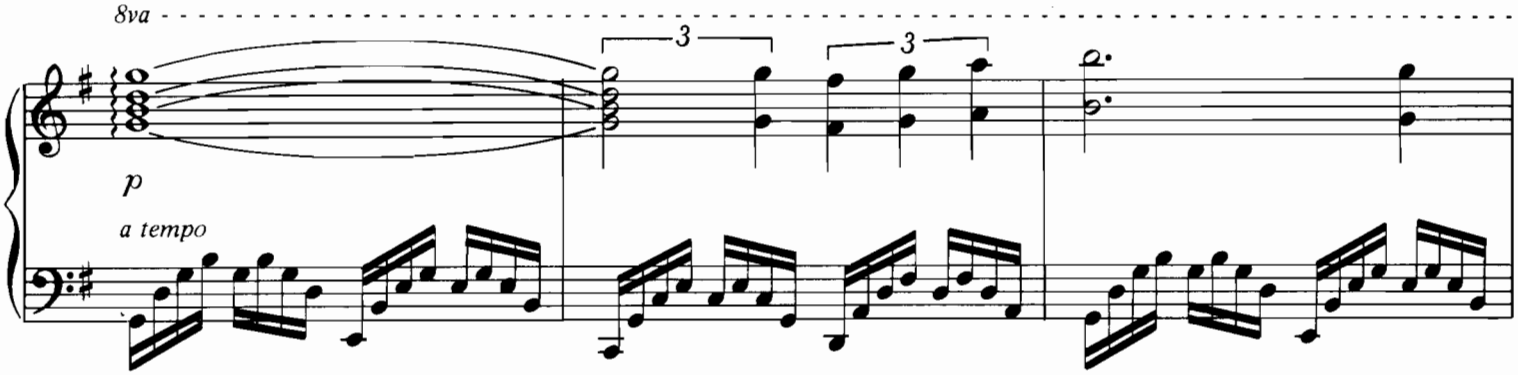

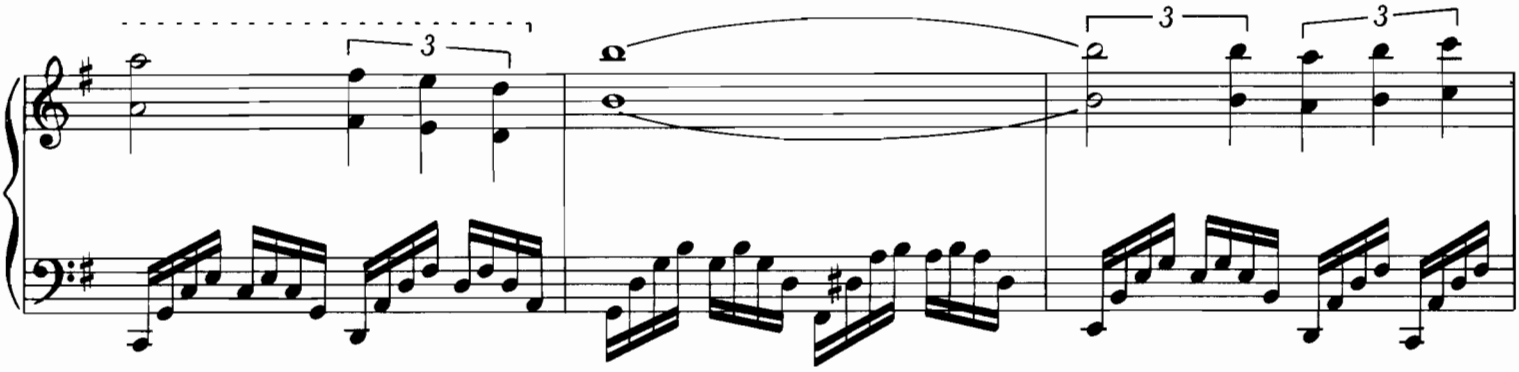

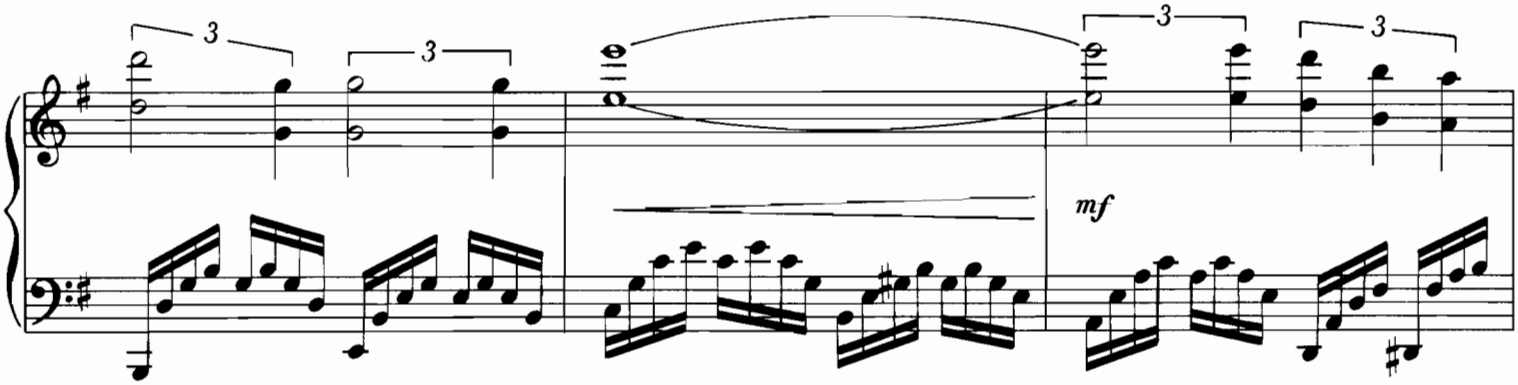

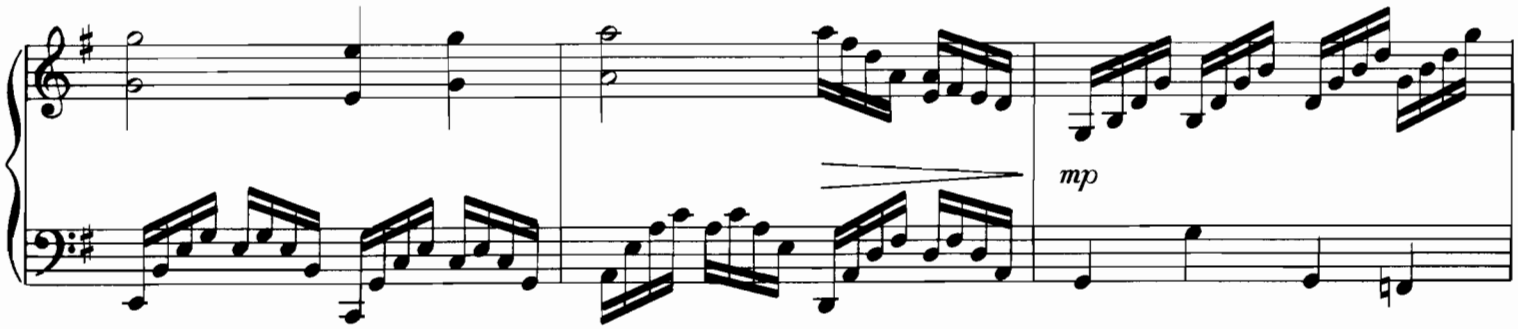

www.sheet-music.ru

"YESTERDAY"

Quietly

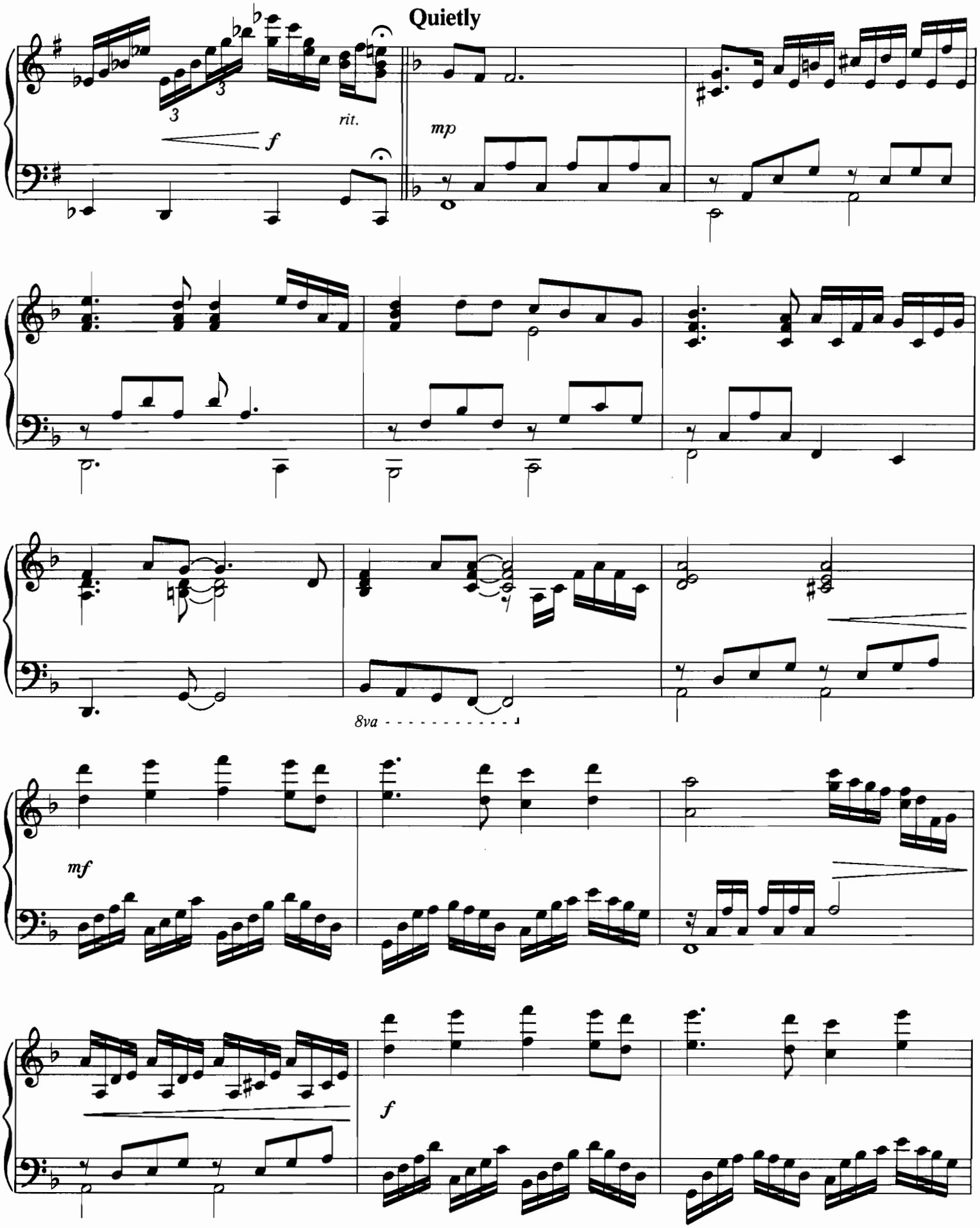

YESTERDAY

Words and Music by JOHN LENNON and PAUL McCARTNEY

Copyright © 1965 NORTHERN SONGS LIMITED
All Rights for the United States of America, Mexico and the Philippines controlled by MACLEN MUSIC, INC.,
c/o ATV MUSIC CORP. 6255 Sunset Blvd., Los Angeles, CA 90028
All Rights Reserved Used by Permission

www.sheet-music.ru

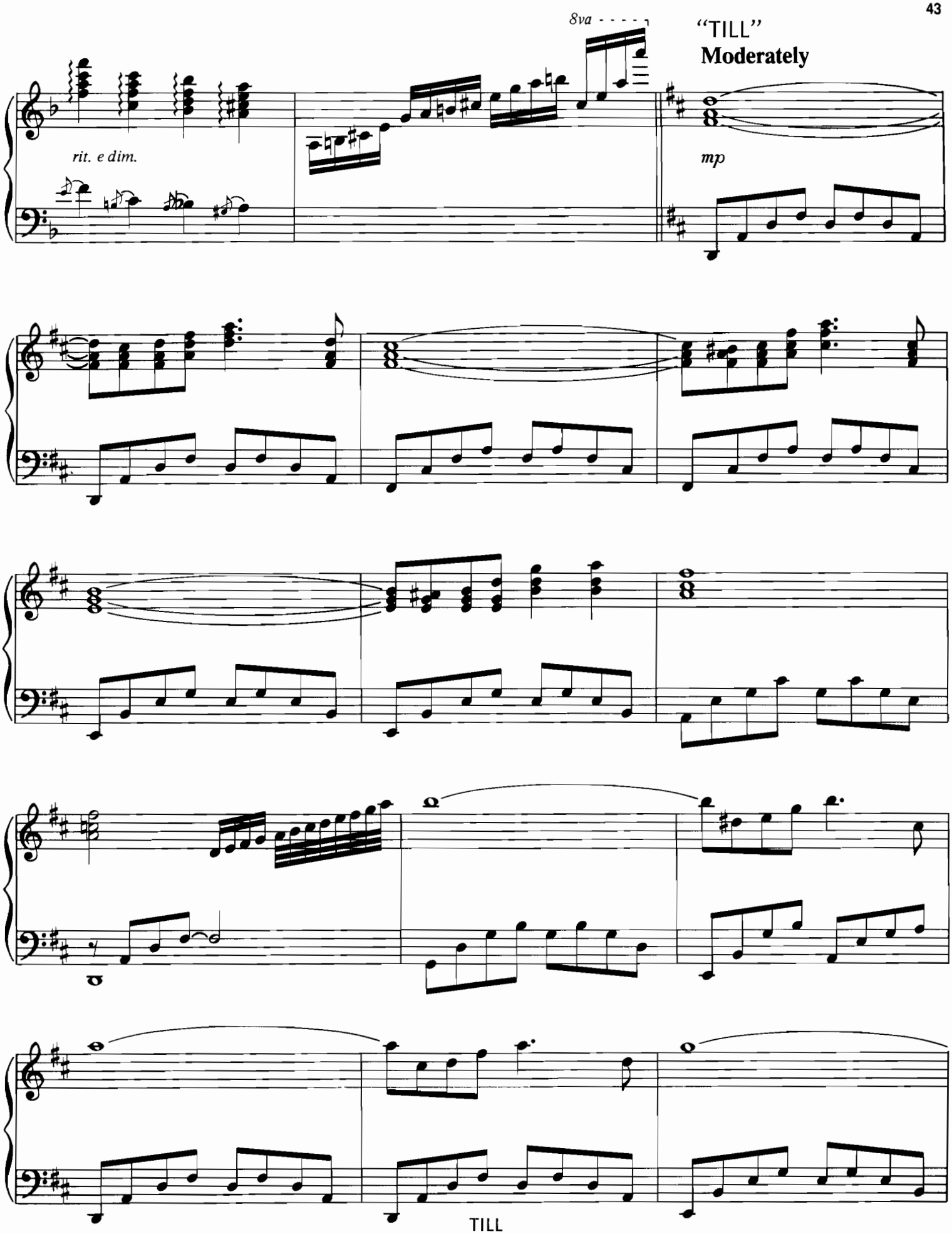

TILL
Words by CARL SIGMAN
Music by CHARLES DANVERS

Copyright © 1956 & 1957 by Chappell & Co., Inc.
International Copyright Secured ALL RIGHTS RESERVED Printed in the U.S.A.
Unauthorized copying, arranging, adapting, recording or public performance is an infringement of copyright.
Infringers are liable under the law.

www.sheet-music.ru

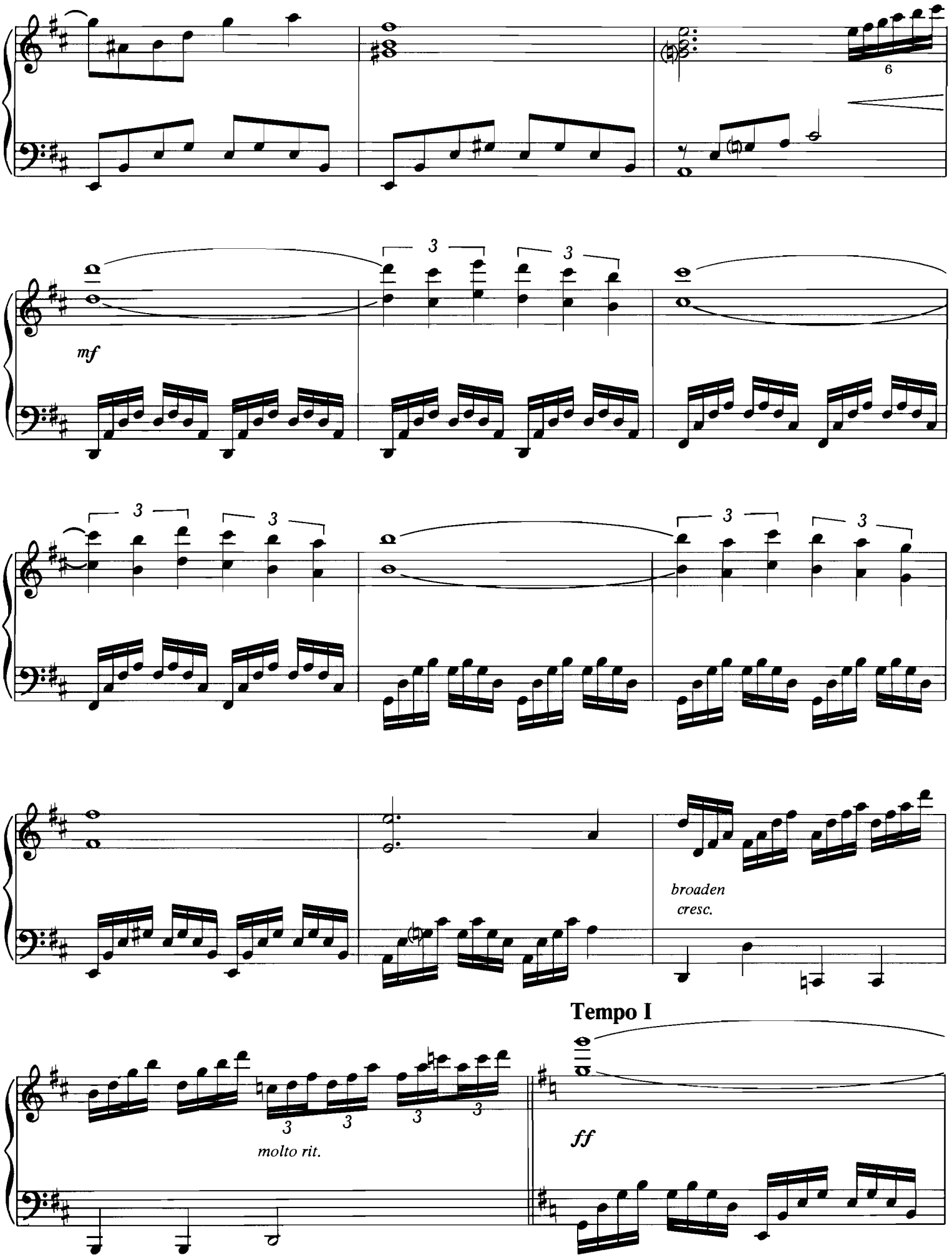

www.sheet-music.ru

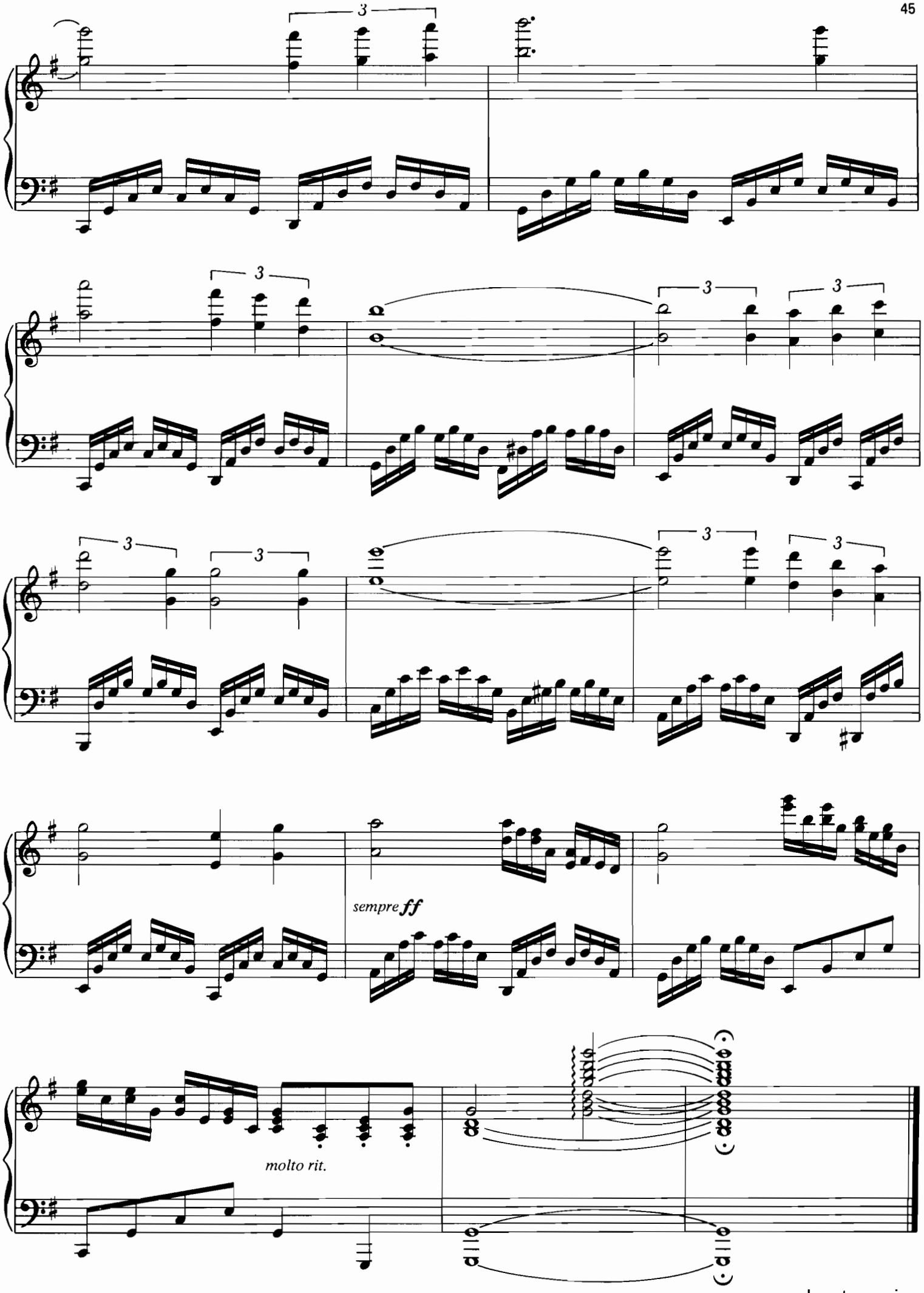

www.sheet-music.ru

MOON RIVER

Words by JOHNNY MERCER
Music by HENRY MANCINI

Moderately

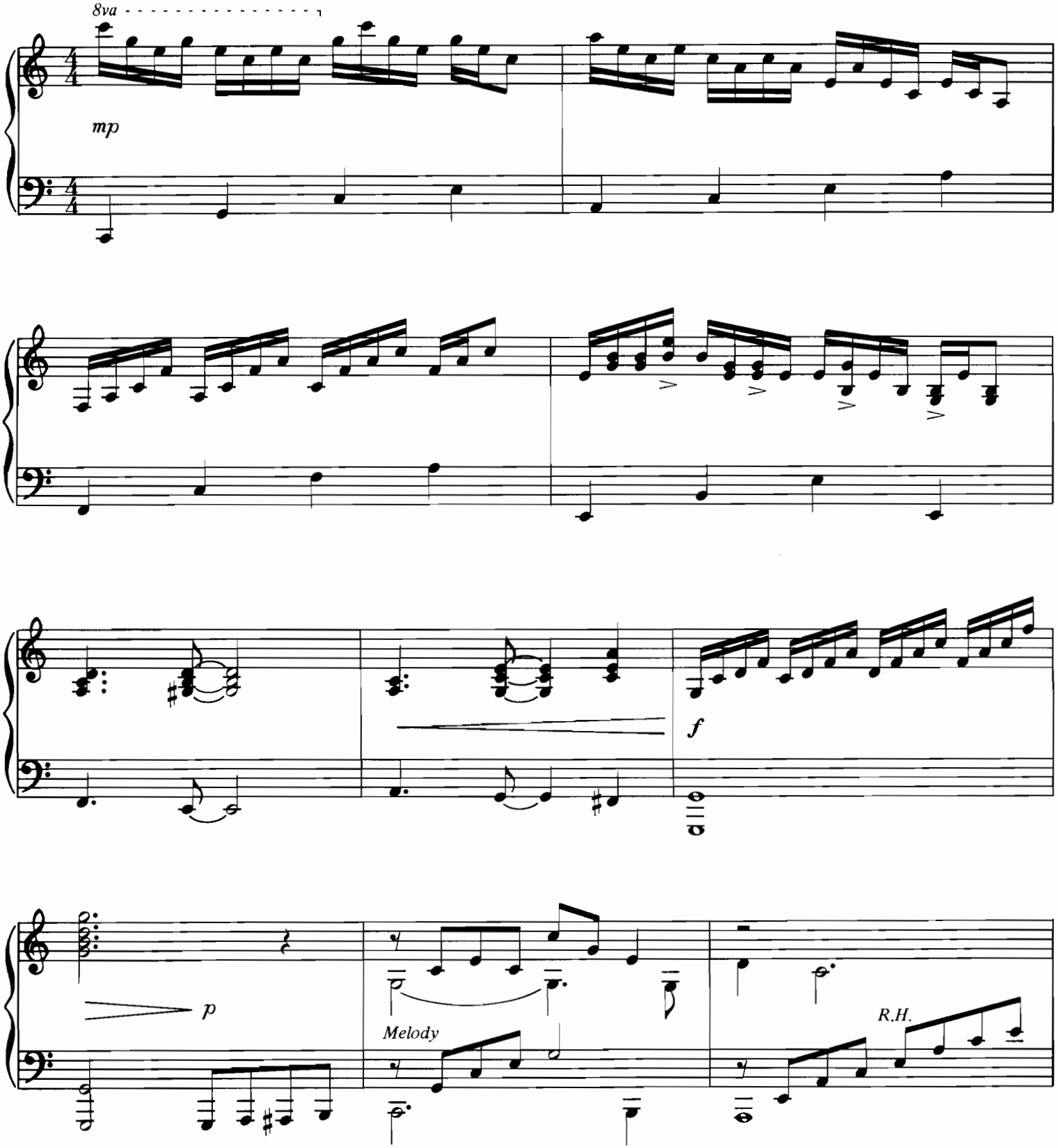

© 1961 by Famous Music Corp. Used by Permission
International Copyright Secured All Rights Reserved

www.sheet-music.ru

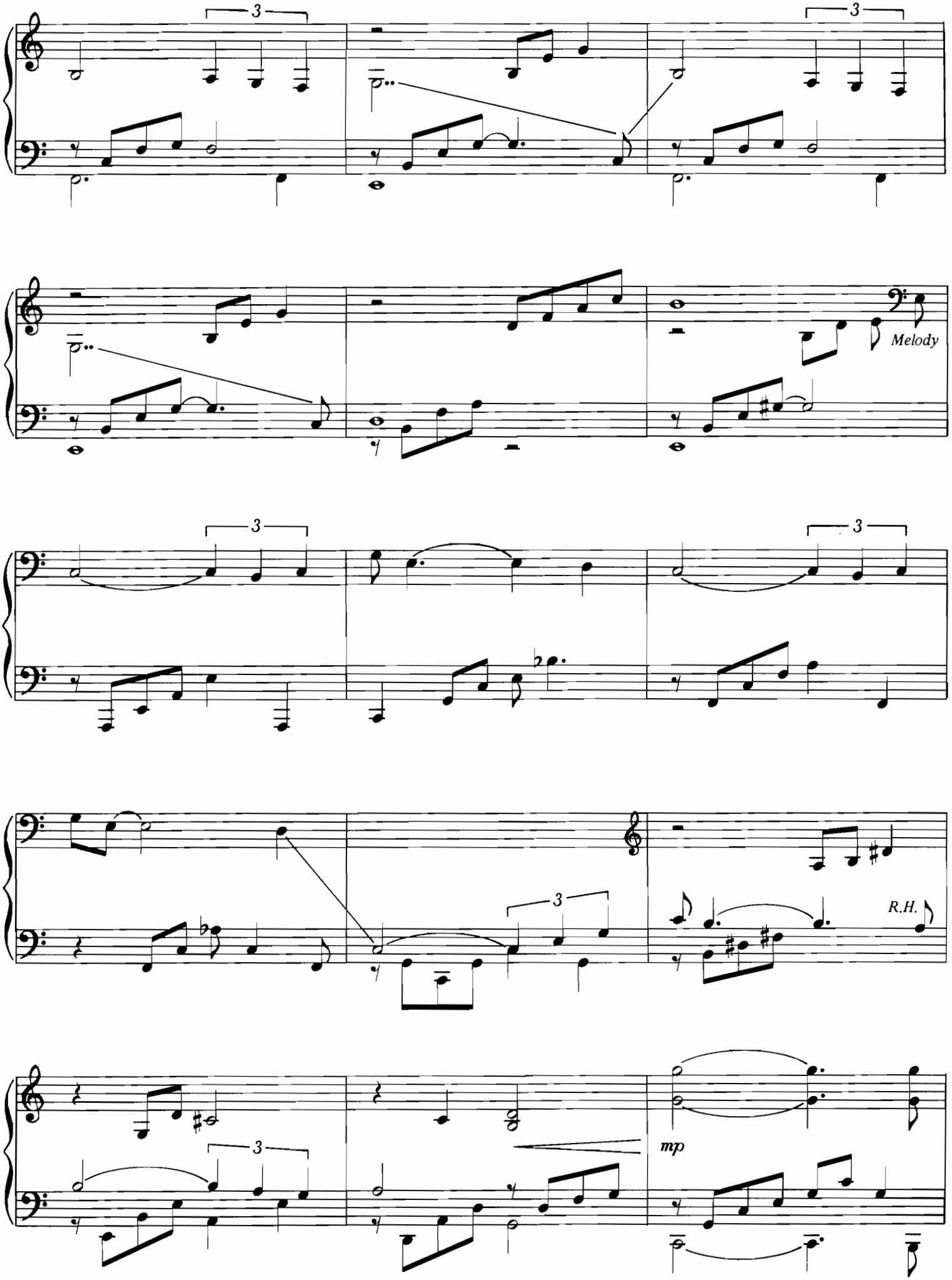

www.sheet-music.ru

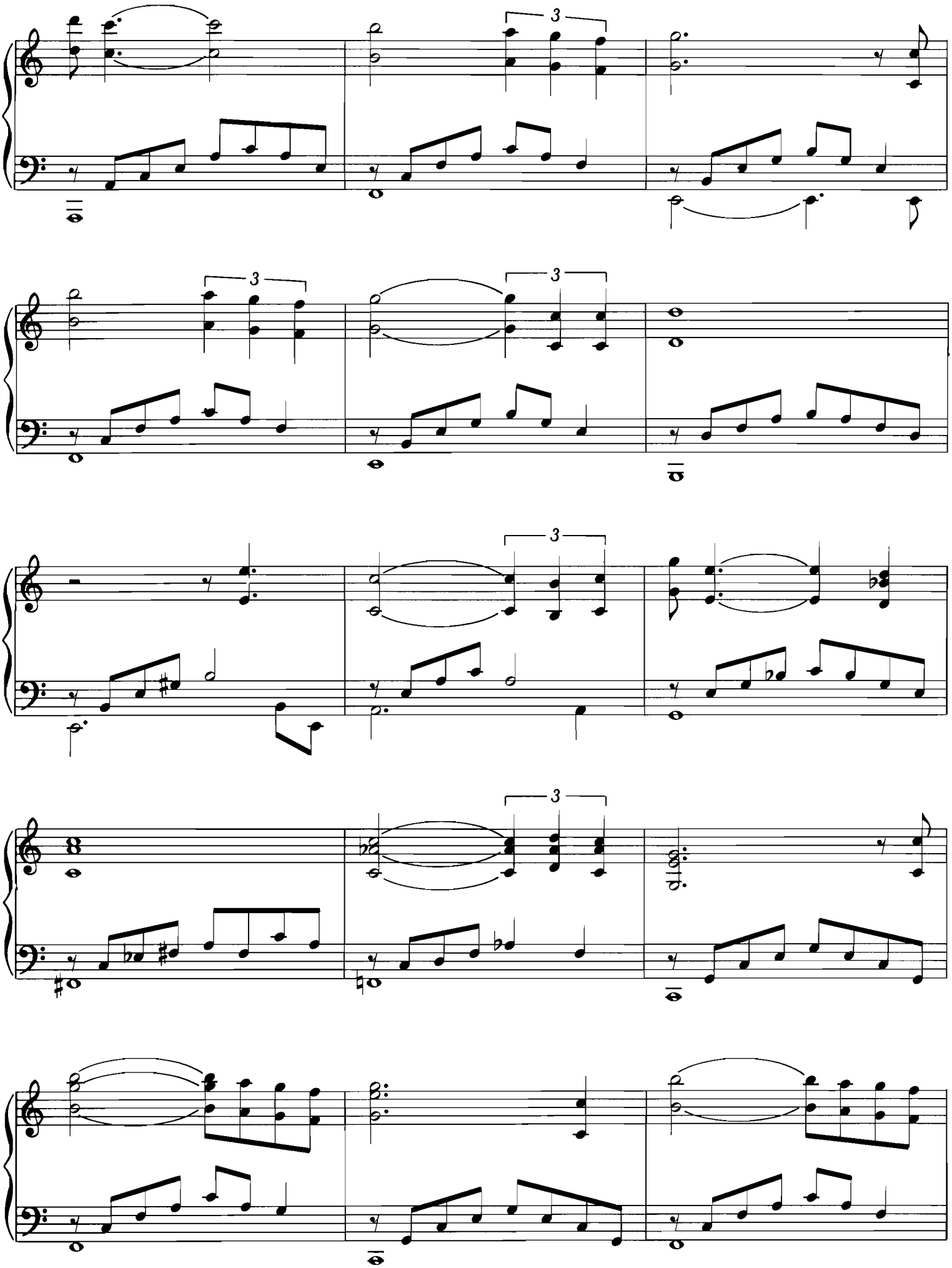

www.sheet-music.ru

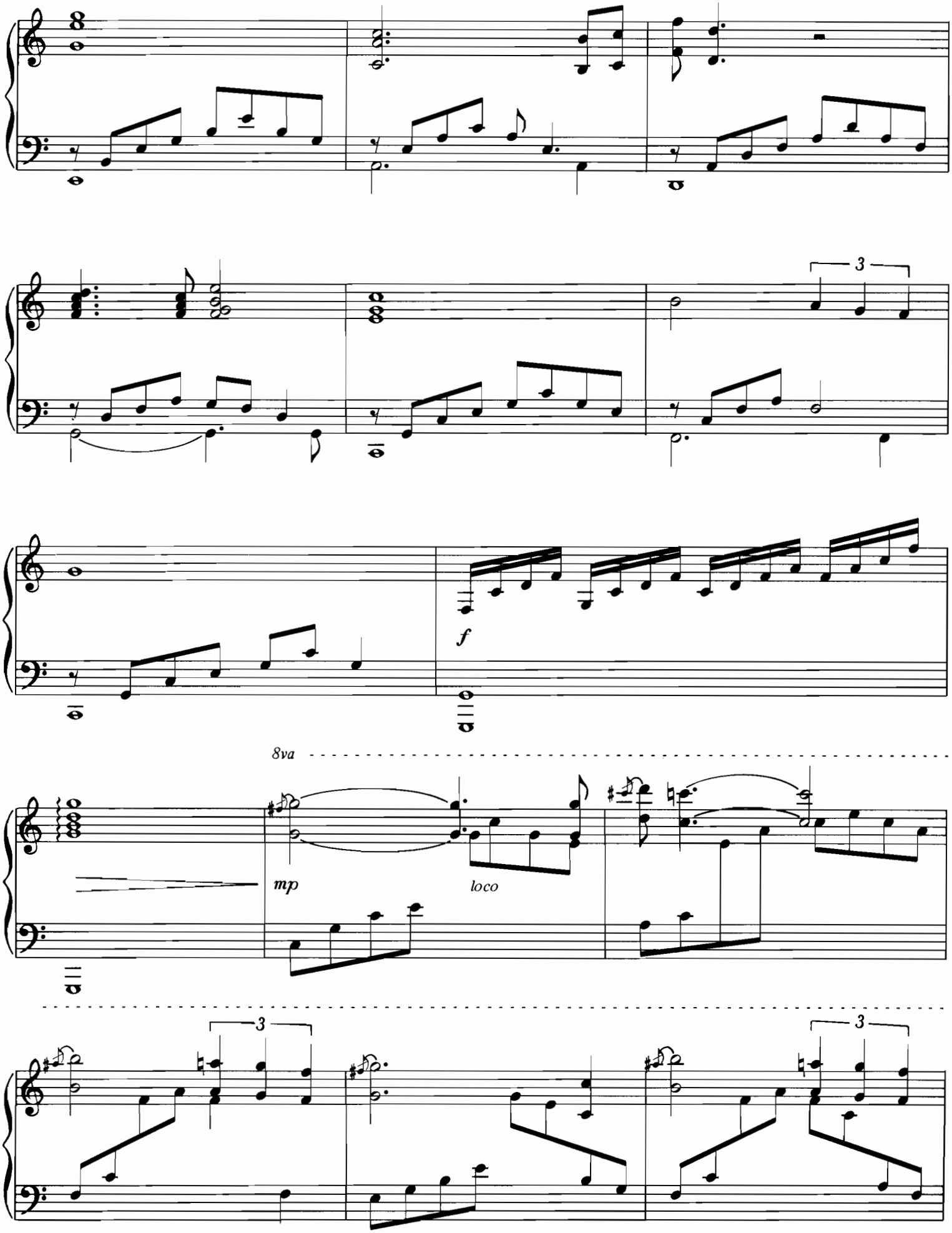

www.sheet-music.ru

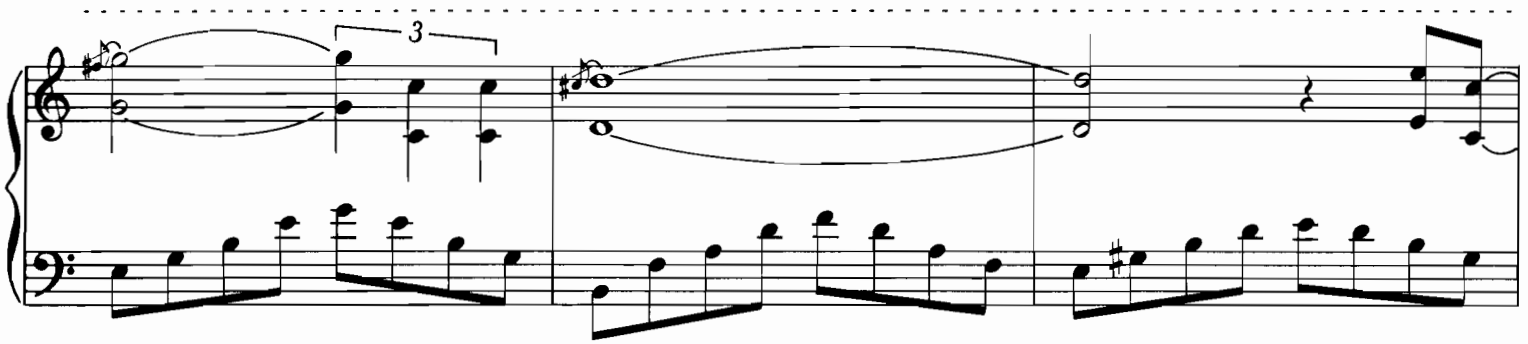

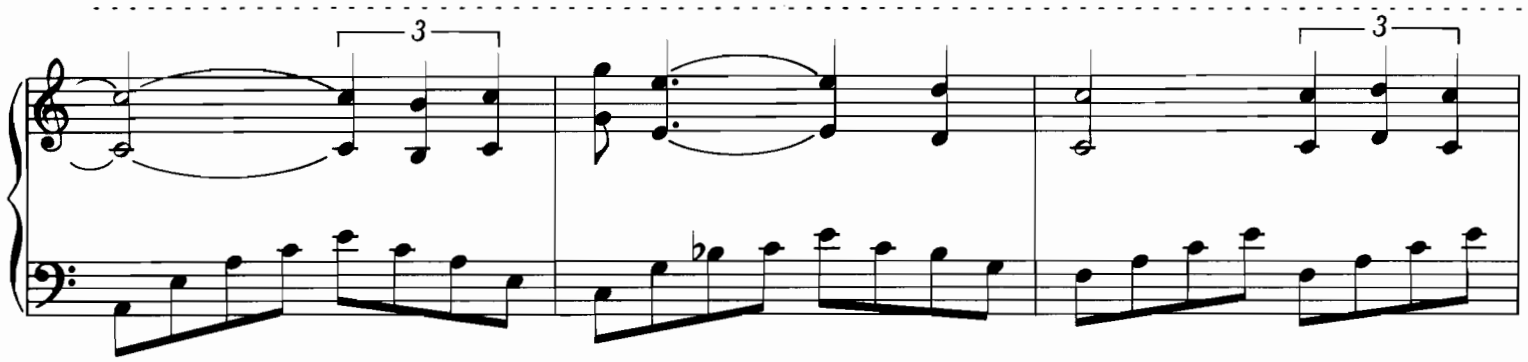

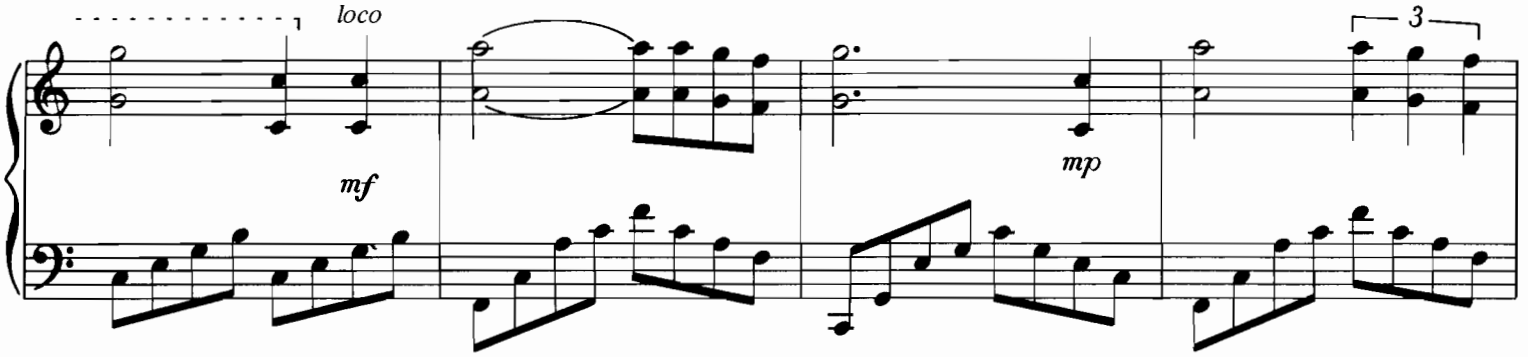

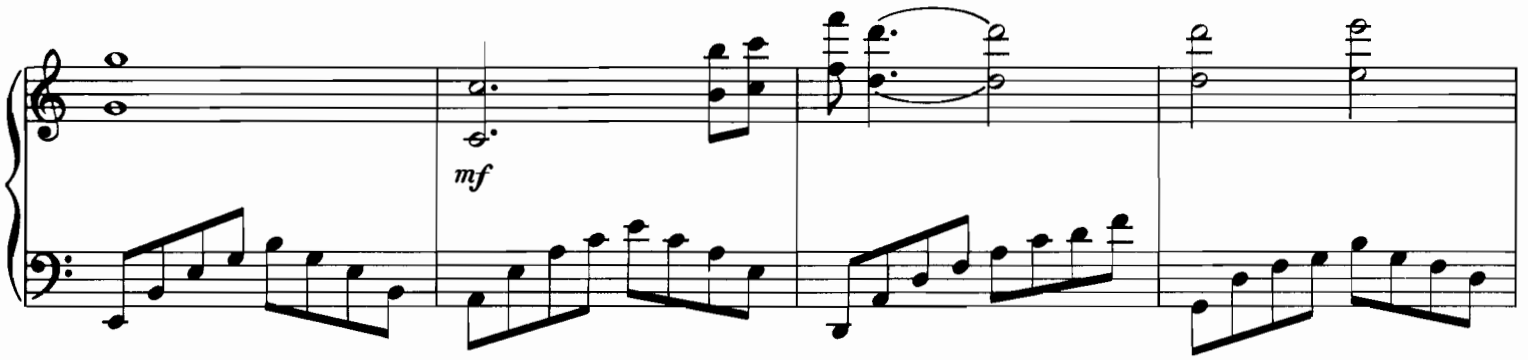

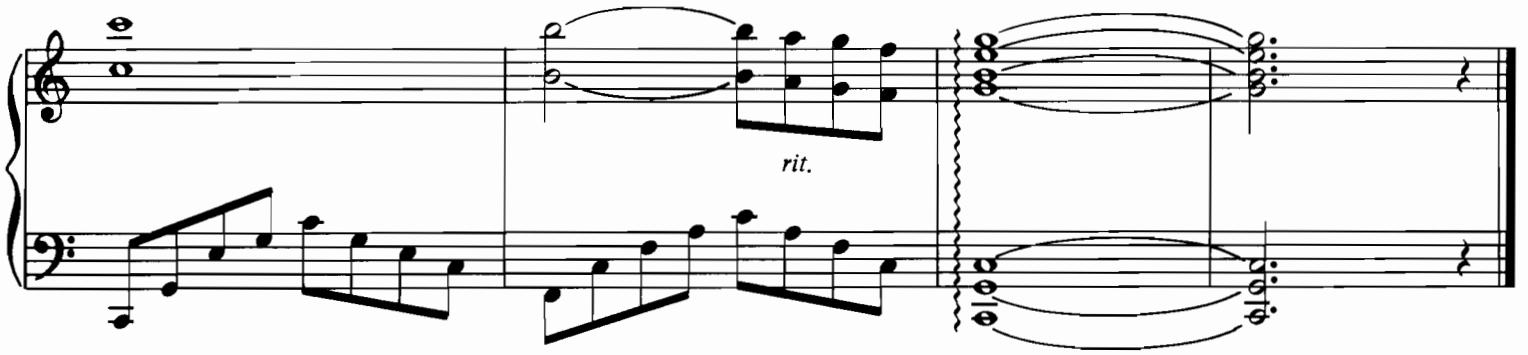

www.sheet-music.ru

SONATE AU CLAIR DE LUNE
(MOONLIGHT SONATA)

Music by LUDWIG VAN BEETHOVEN
Arranged by O. TOUSSAINT/G. SALESSES

Adagio sostenuto

sempre pp

pp

© 1984 by La Adeline Music Co. for the United States and Canada.
SOLE SELLING AGENT: Ivan Mogull Music Corporation.

www.sheet-music.ru

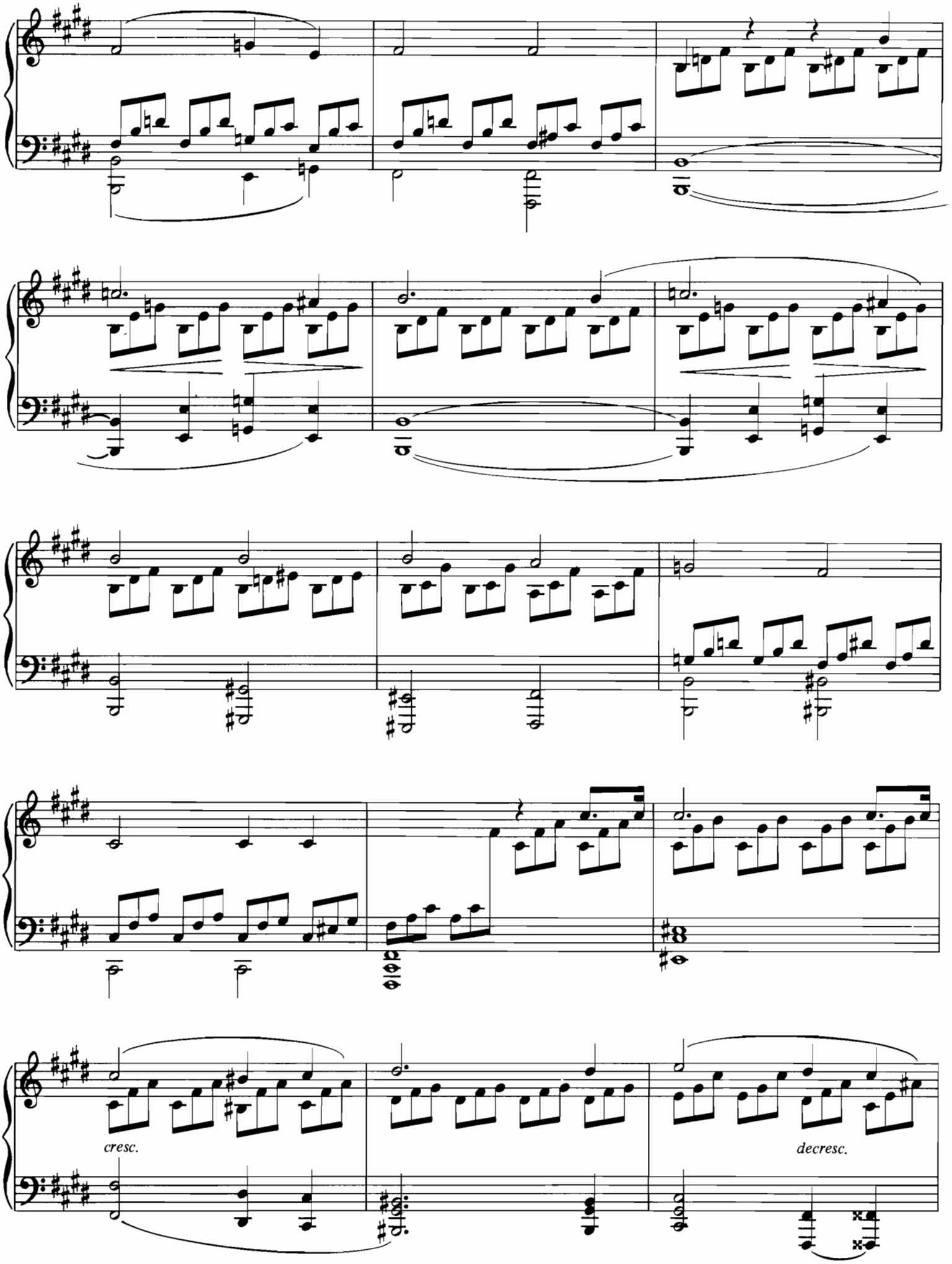

www.sheet-music.ru

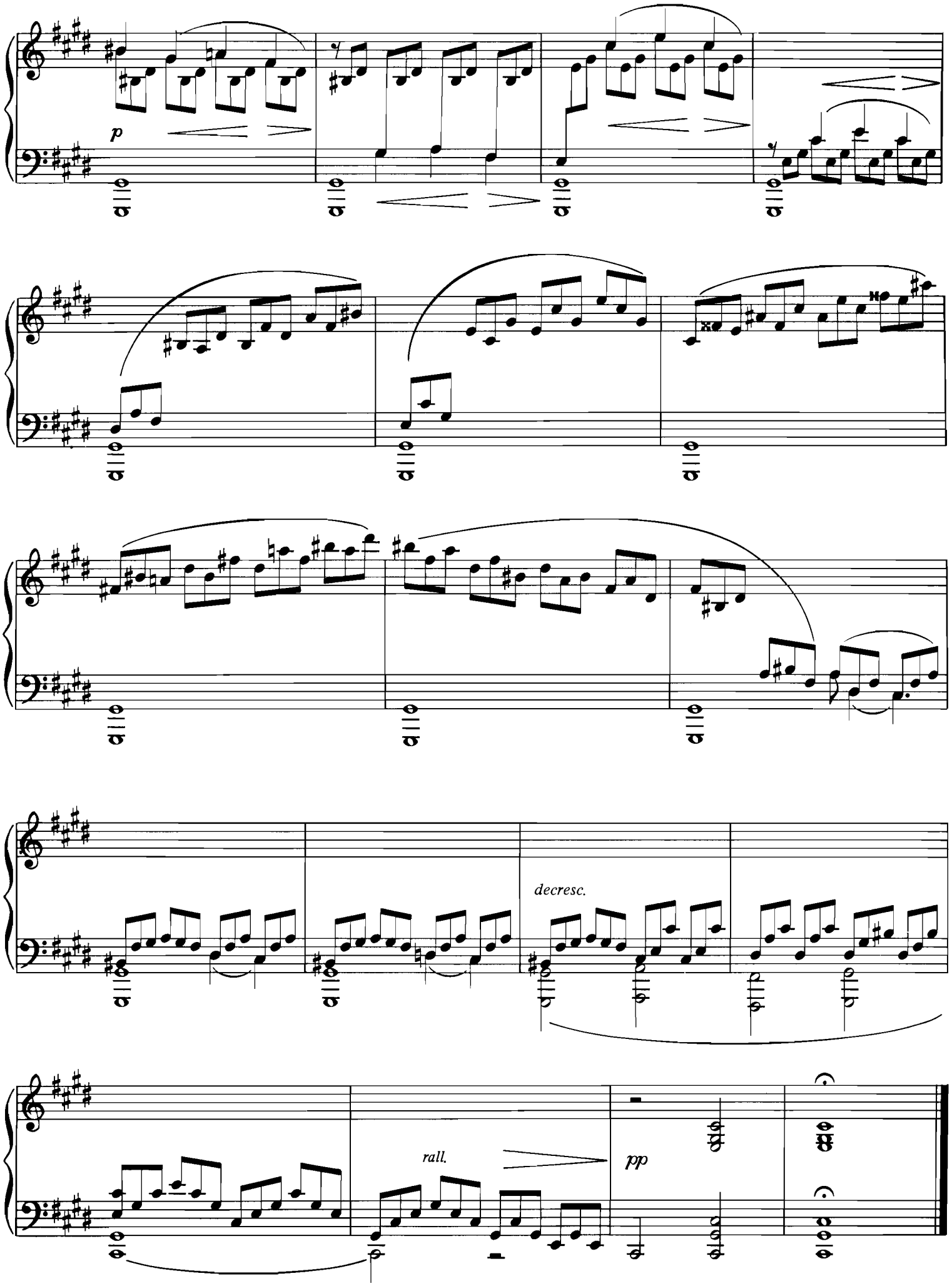

www.sheet-music.ru

TRÄUMEREI

Music by ROBERT SCHUMANN
Arranged by O. TOUSSAINT/G. SALESSES

Slowly, with expression

mp

mf

mp

© 1984 by La Adeline Music Co. for the United States and Canada.
SOLE SELLING AGENT: Ivan Mogull Music Corporation.

www.sheet-music.ru

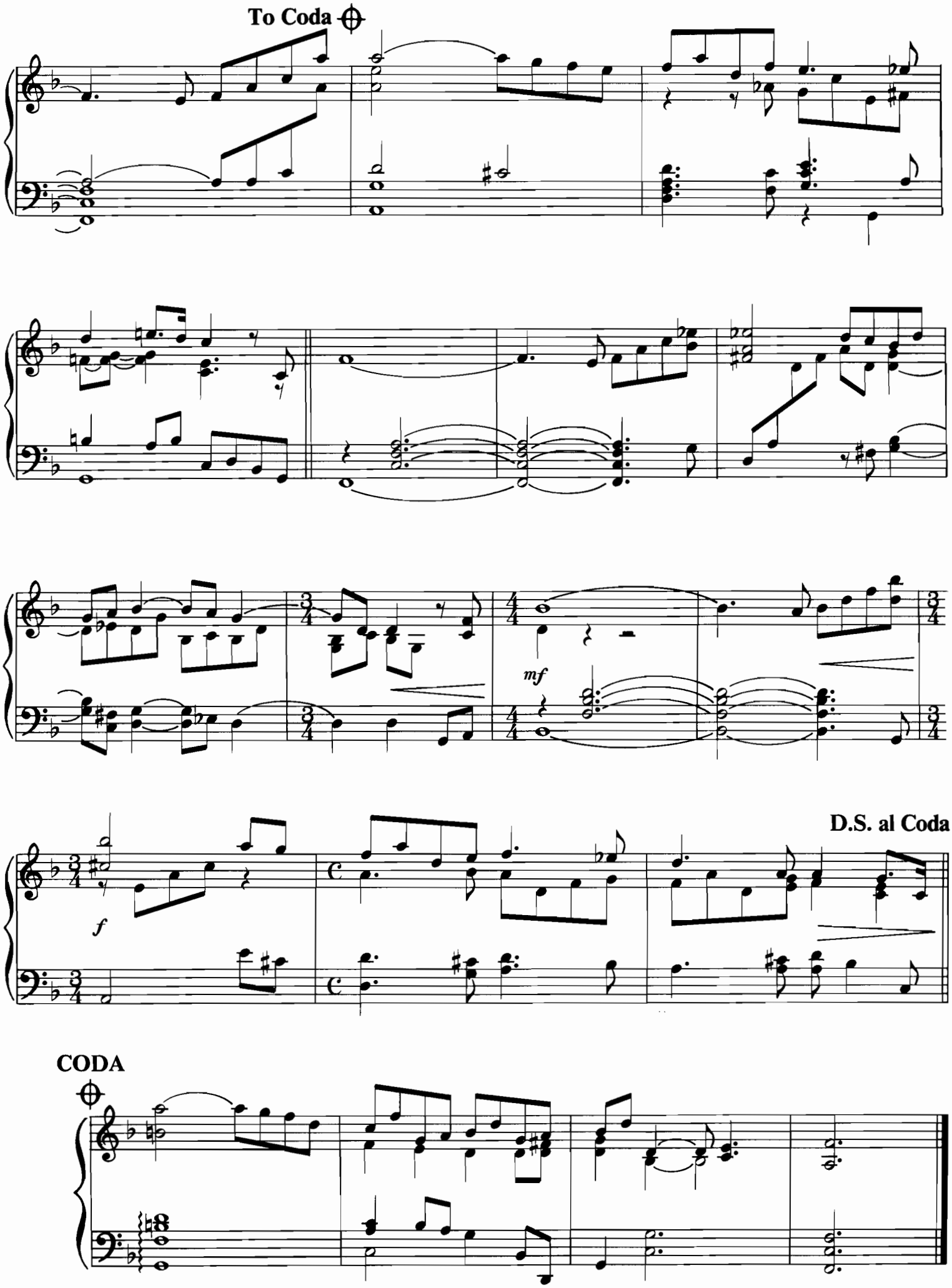

www.sheet-music.ru

ROMEO AND JULIET

Words by LARRY KUSIK
and EDDIE SNYDER
Music by NINO ROTA

Slowly, legato

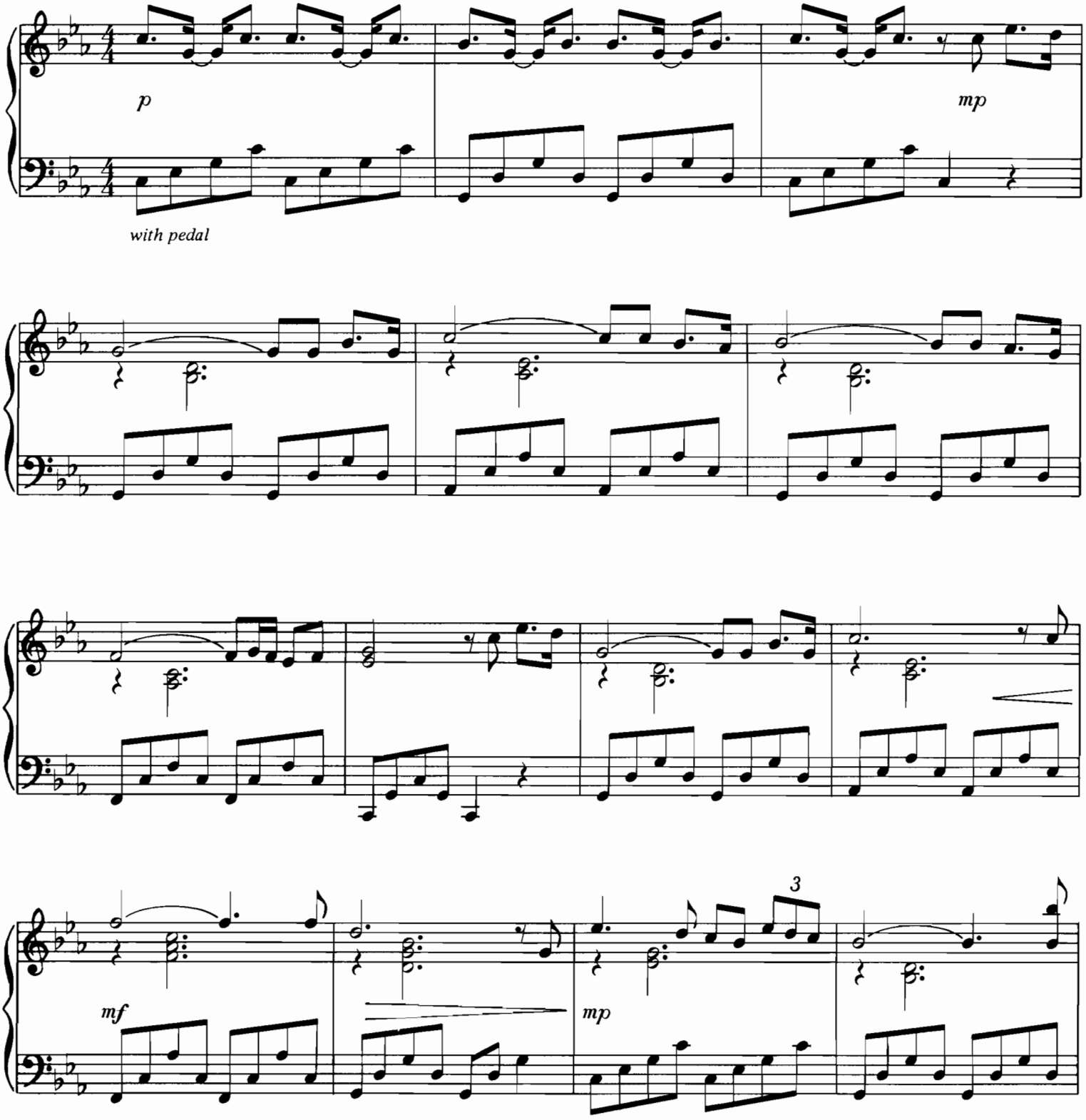

© 1968 by Famous Music Corp.
This Arrangement © 1984 by Famous Music Corp. Used by Permission
International Copyright Secured All Rights Reserved

www.sheet-music.ru

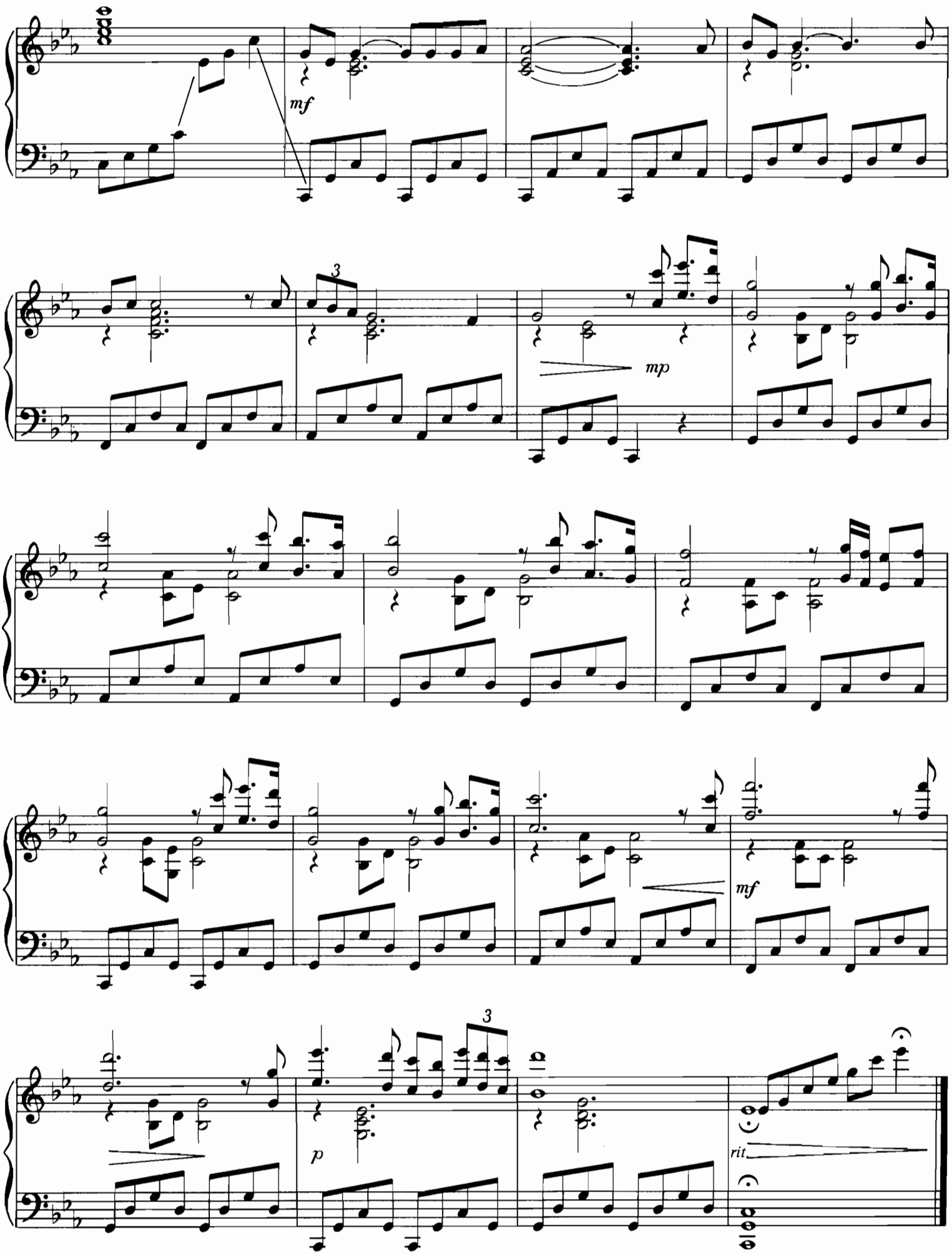

www.sheet-music.ru

STRANGERS IN THE NIGHT

Words by CHARLES SINGLETON
and EDDIE SNYDER
Music by BERT KAEMPFERT

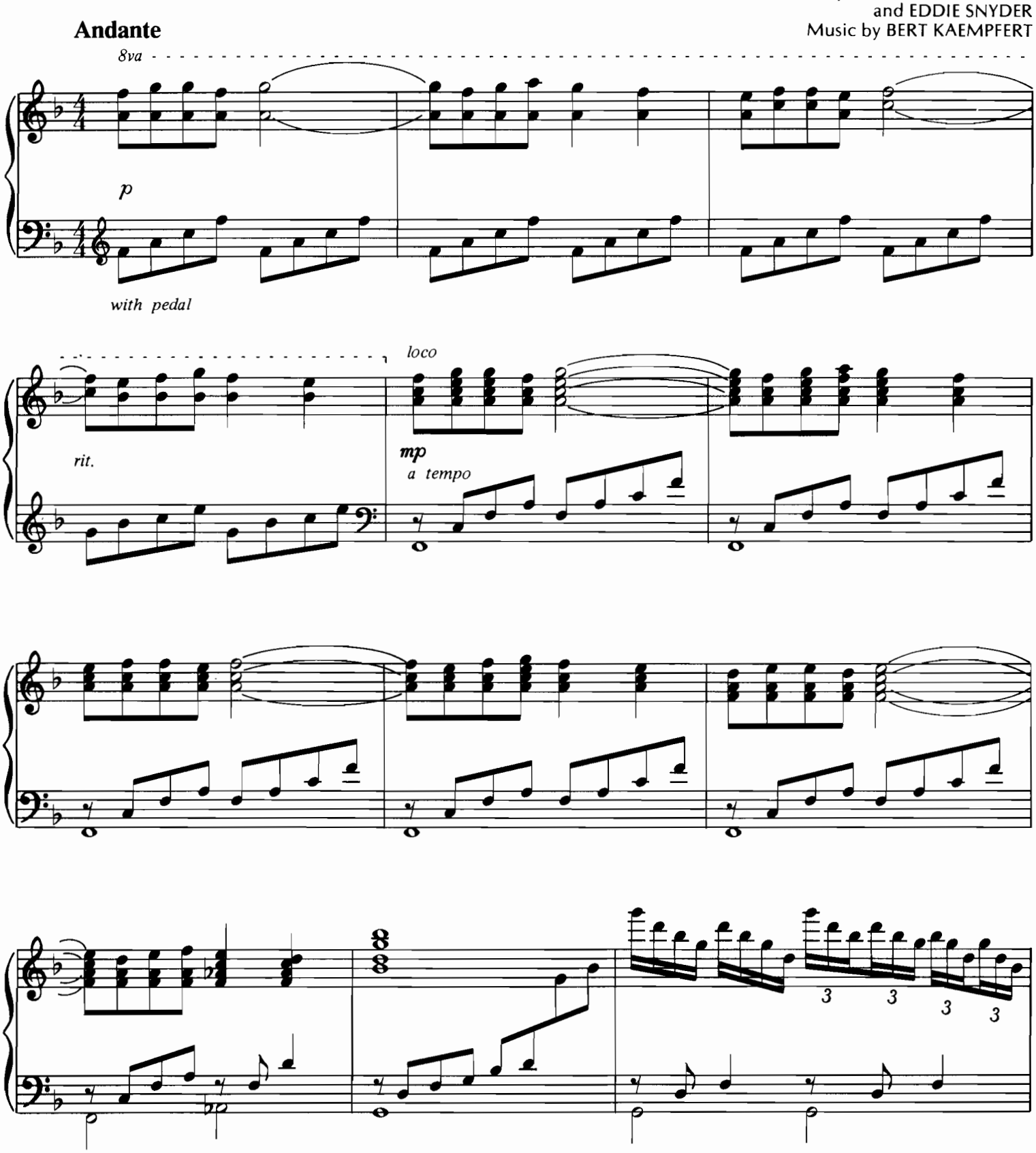

© Copyright 1966, 1984 by Champion Music Corporation and Screen Gems-Columbia Music, Inc.
Sole Selling Agent - MCA Music, A Division of MCA Inc., New York, NY
USED BY PERMISSION ALL RIGHTS RESERVED

www.sheet-music.ru

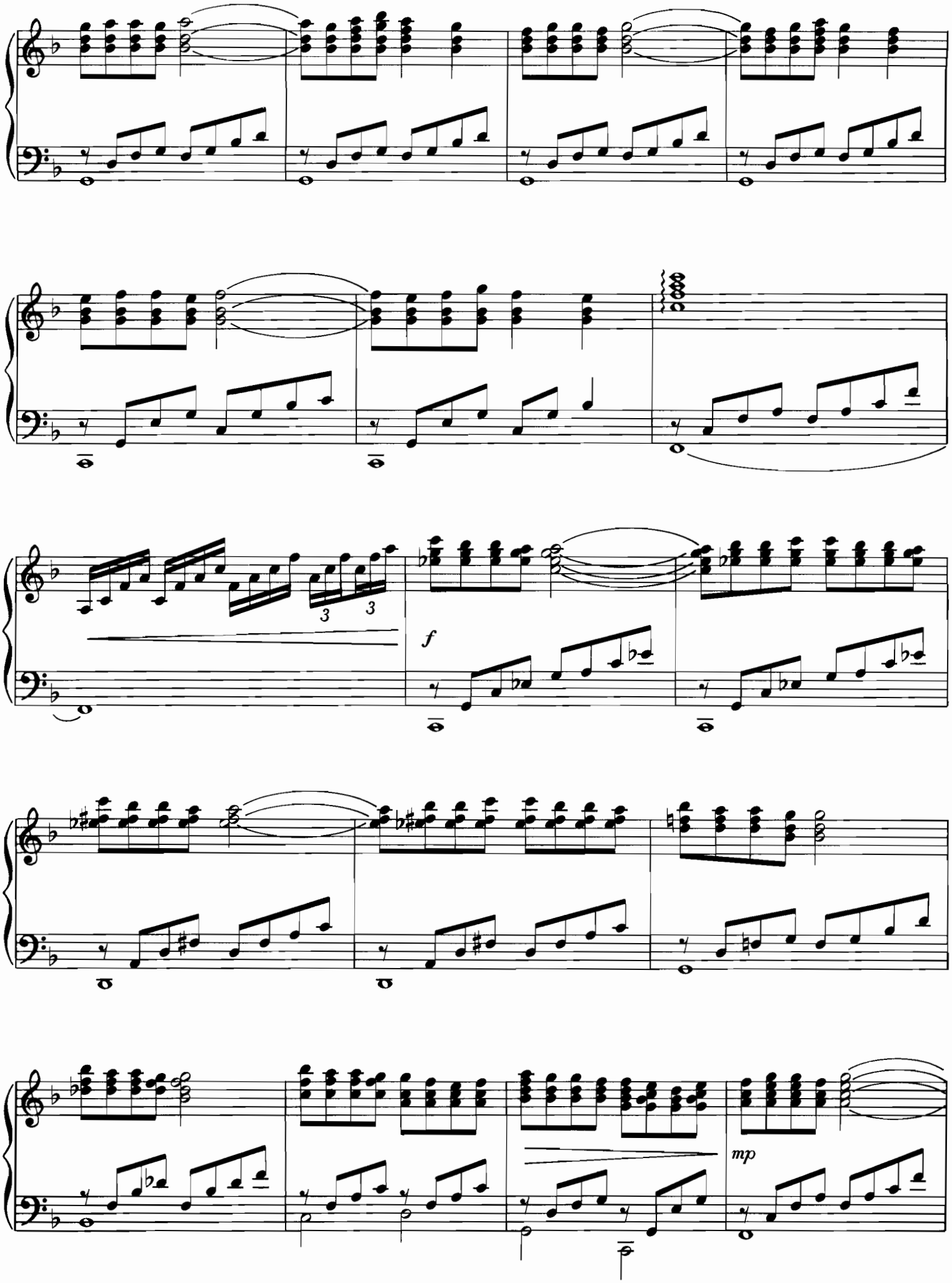

www.sheet-music.ru

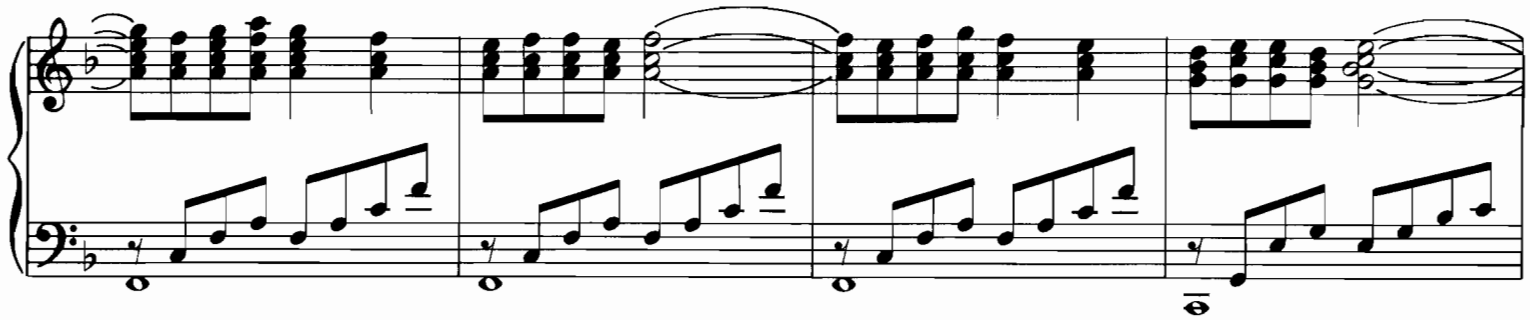

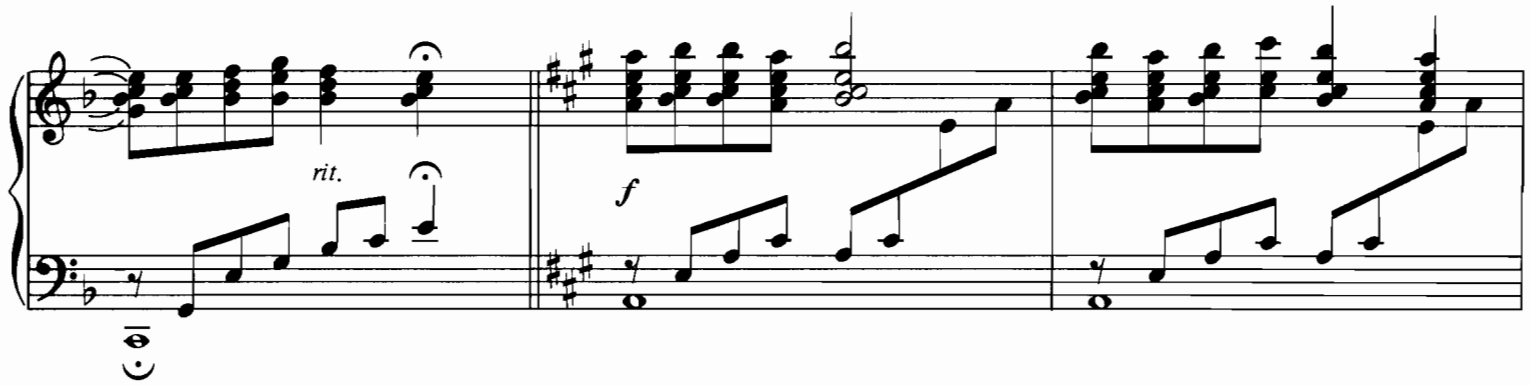

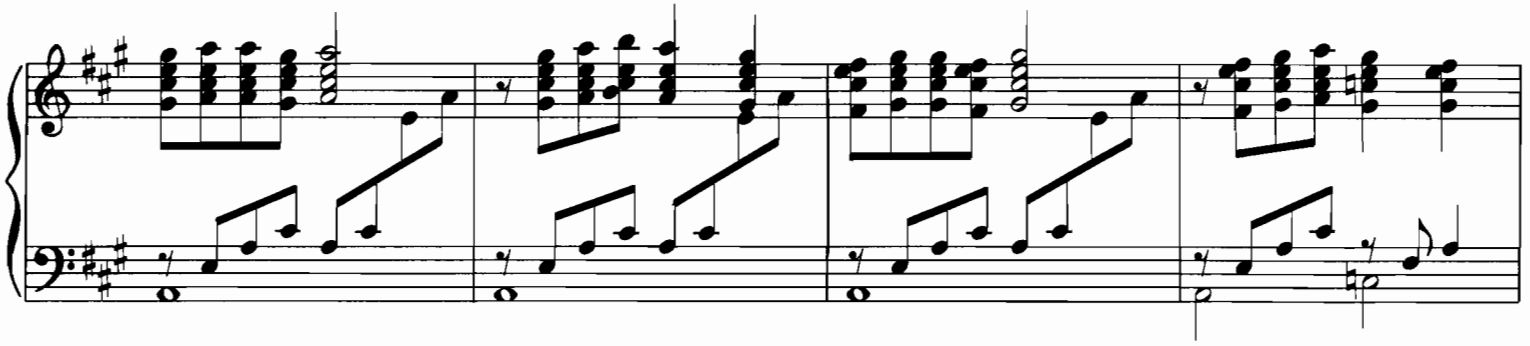

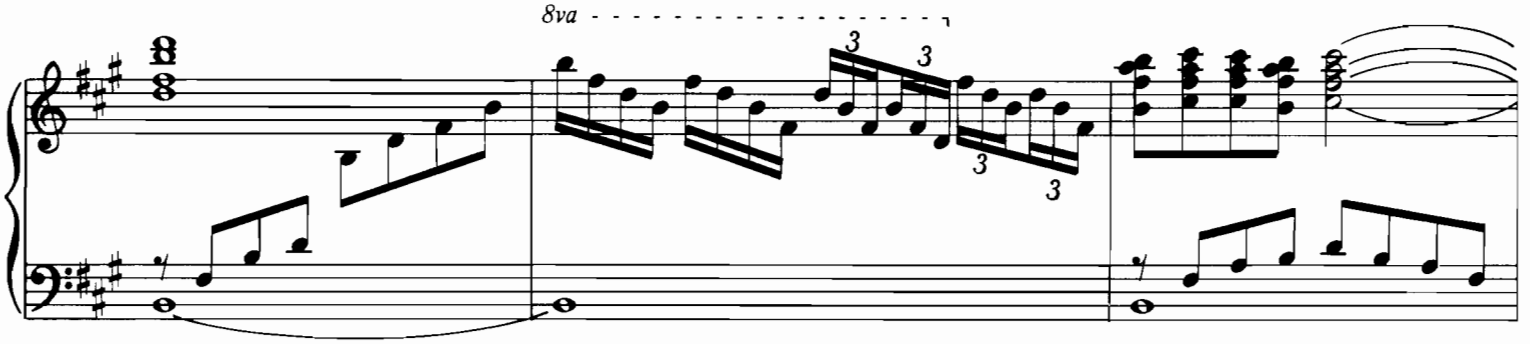

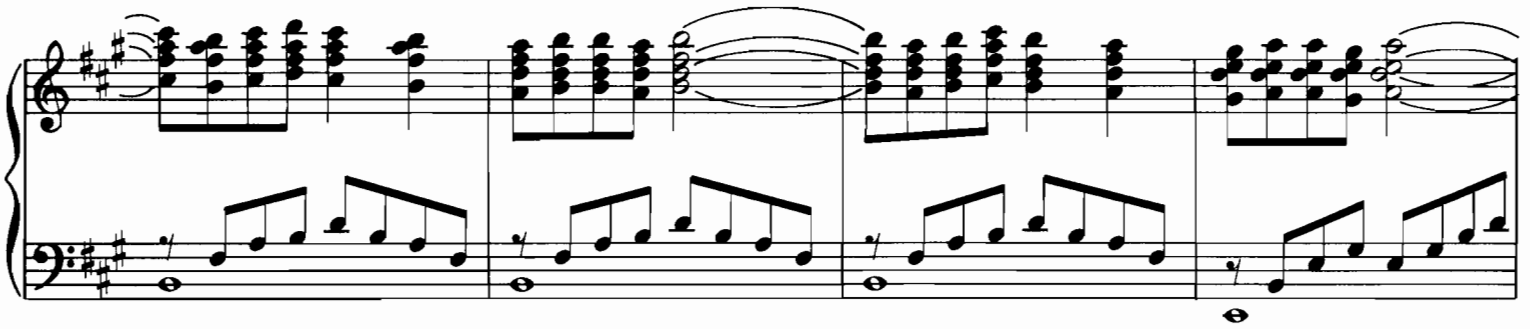

www.sheet-music.ru

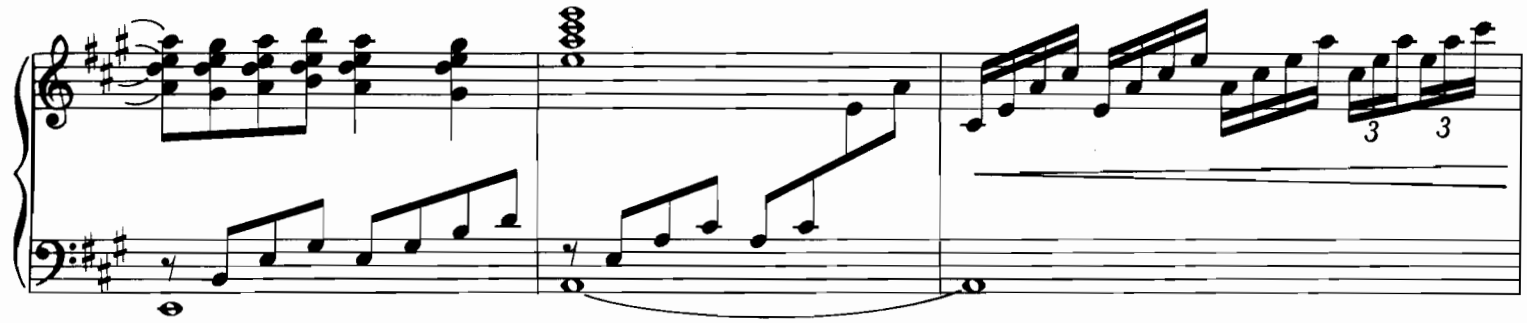

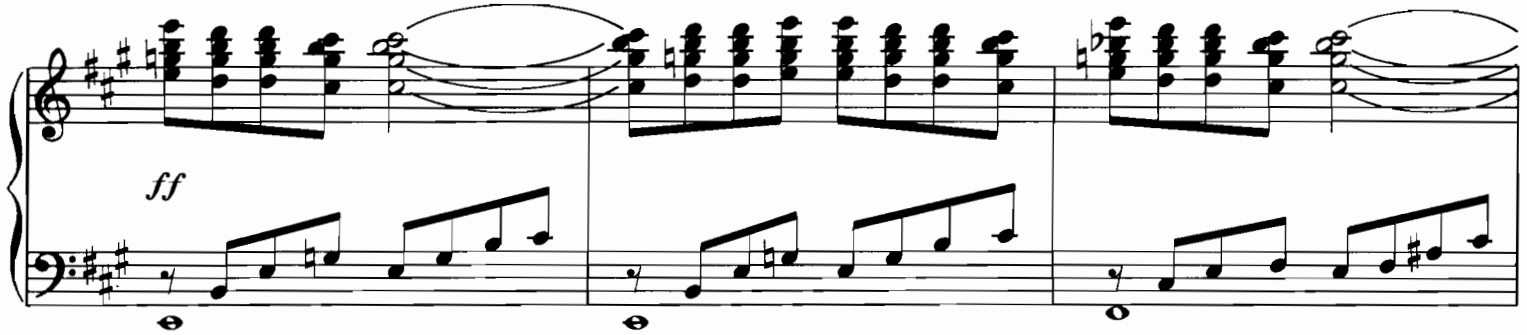

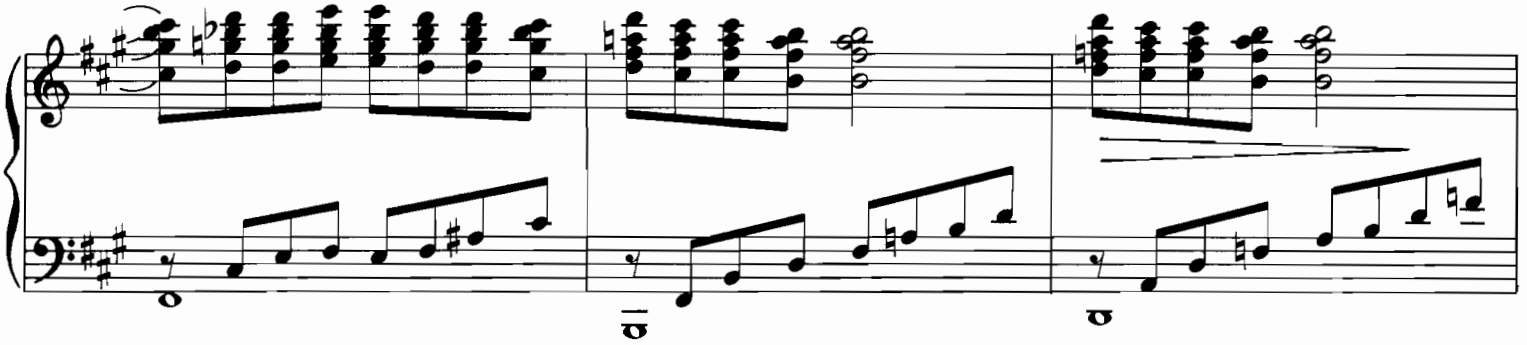

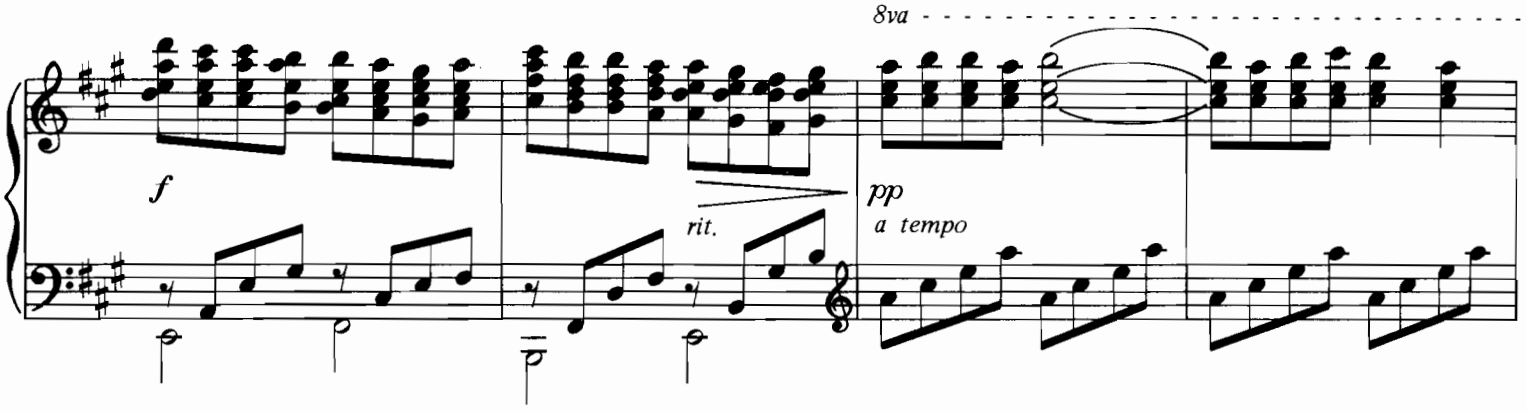

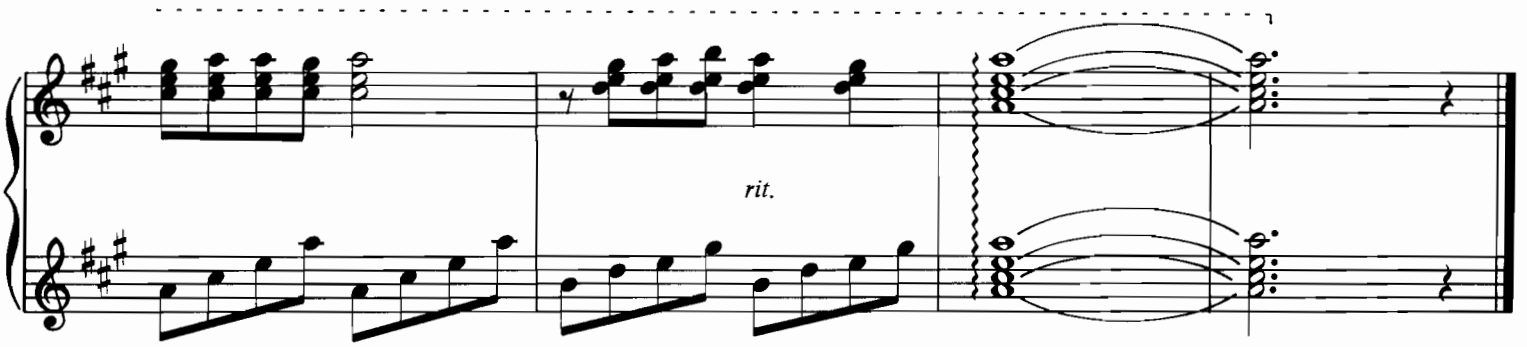

www.sheet-music.ru

SERENADE

Music by FRANZ SCHUBERT
Arranged by O. TOUSSAINT/G. SALESSES

Andante

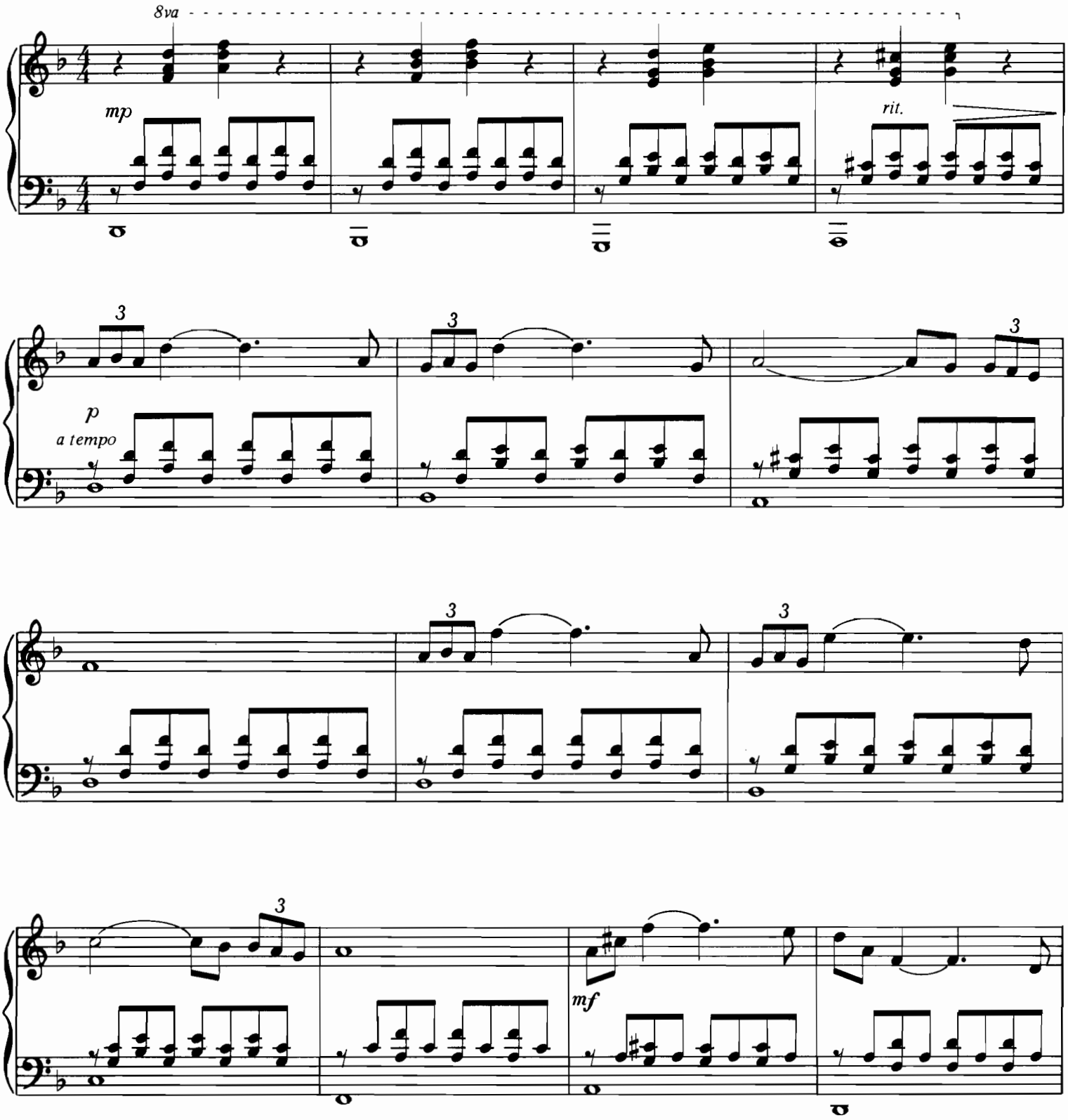

© 1984 by La Adeline Music Co. for the United States and Canada.
SOLE SELLING AGENT: Ivan Mogull Music Corporation.

www.sheet-music.ru

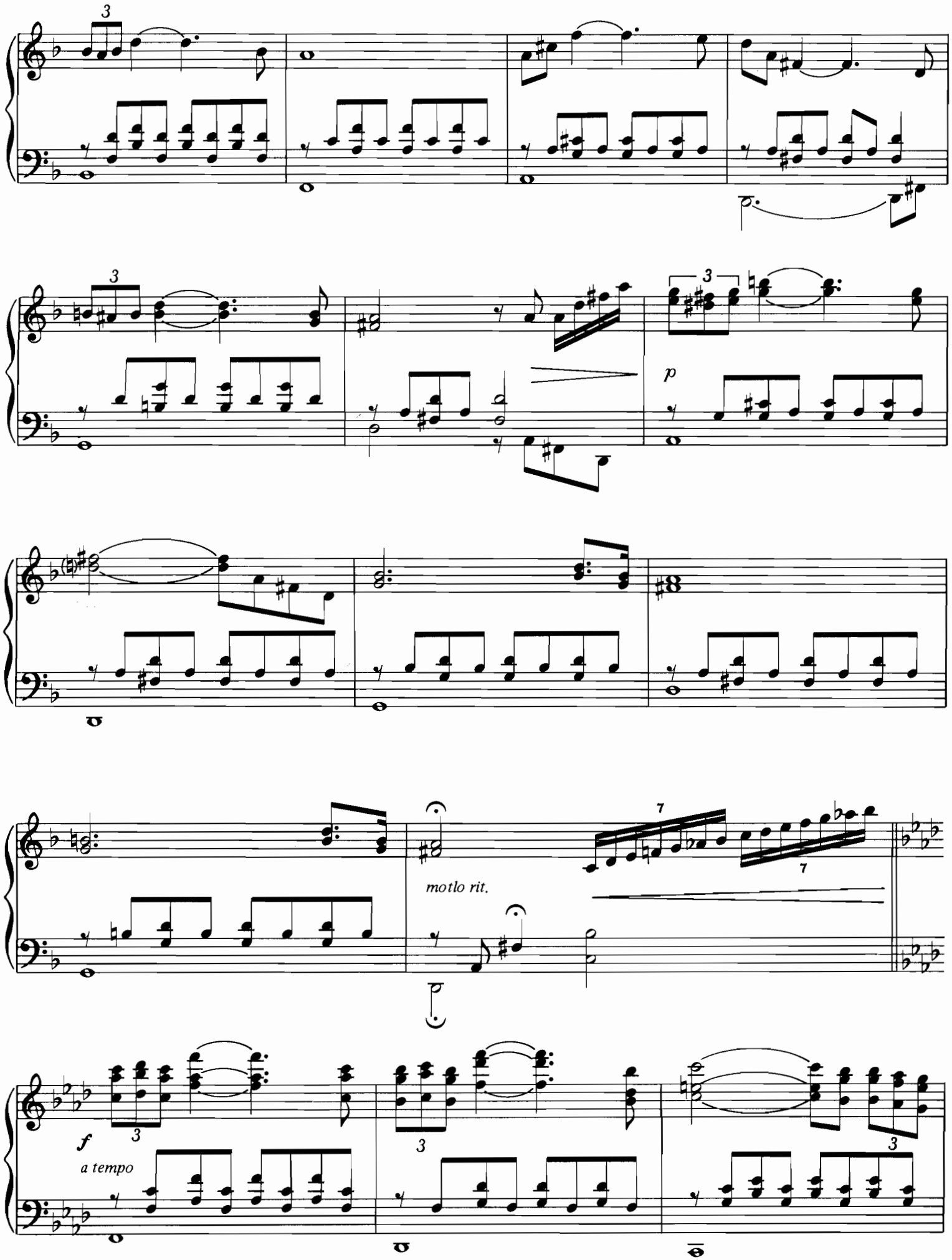

www.sheet-music.ru

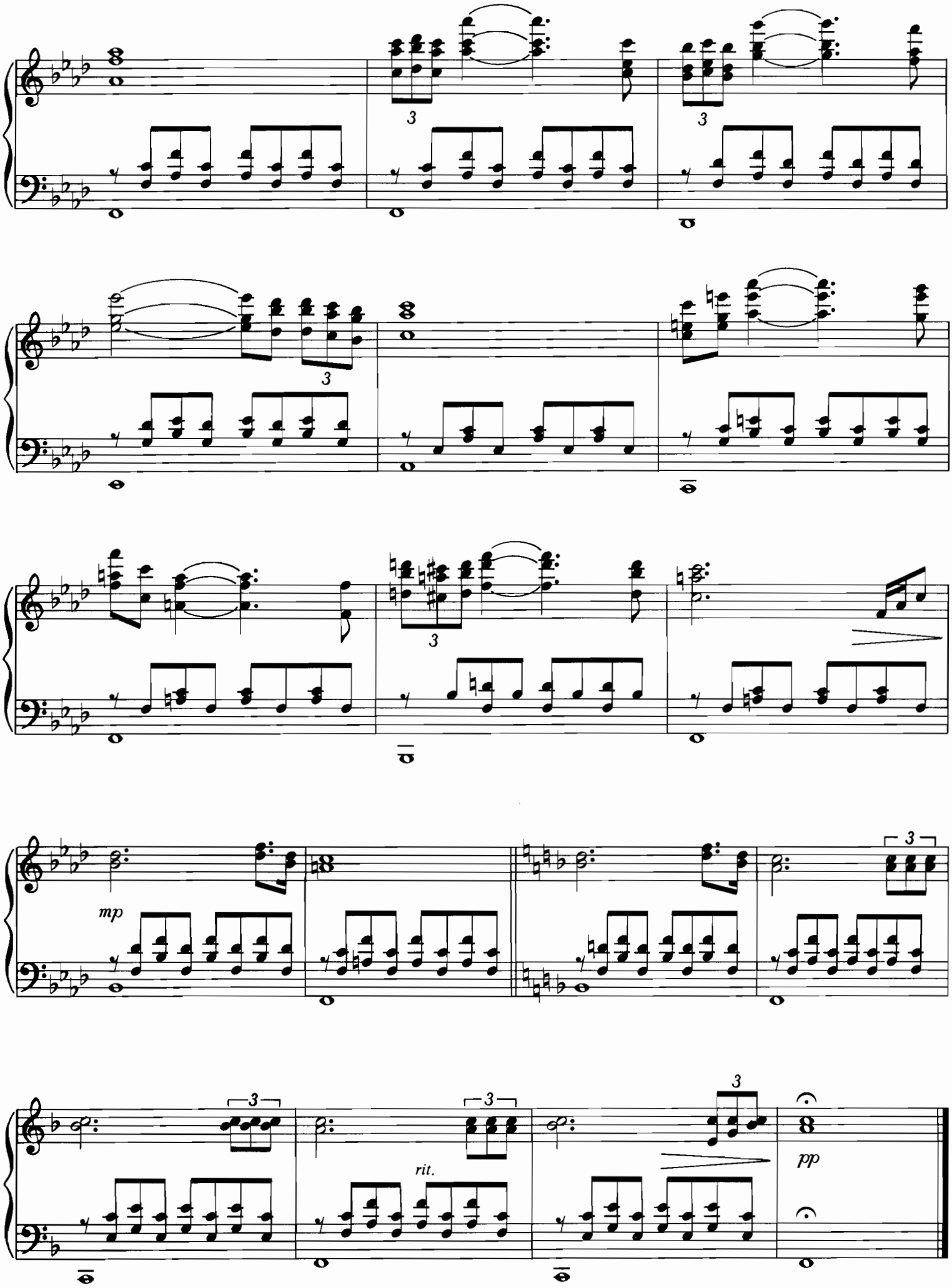

www.sheet-music.ru

Ballade Pour Adeline
Barcarolle
Don't Cry For Me Argentina
Feelings
Guantanamera
La Vie En Rose
Lara's Theme
Liebestraum
Love Is A Many-Splendored Thing
Love Is Blue
Love Story
Medley: La Mer/Yesterday/Till
Moon River
Romeo And Juliet
Serenade (Schubert)
Sonate au clair de lune
Strangers In The Night
Träumerei

U.S. $10.95
ISBN 0-7935-5095-5
0 73999 58104 1
HL00202133

HAL•LEONARD®

www.sheet-music.ru